GC

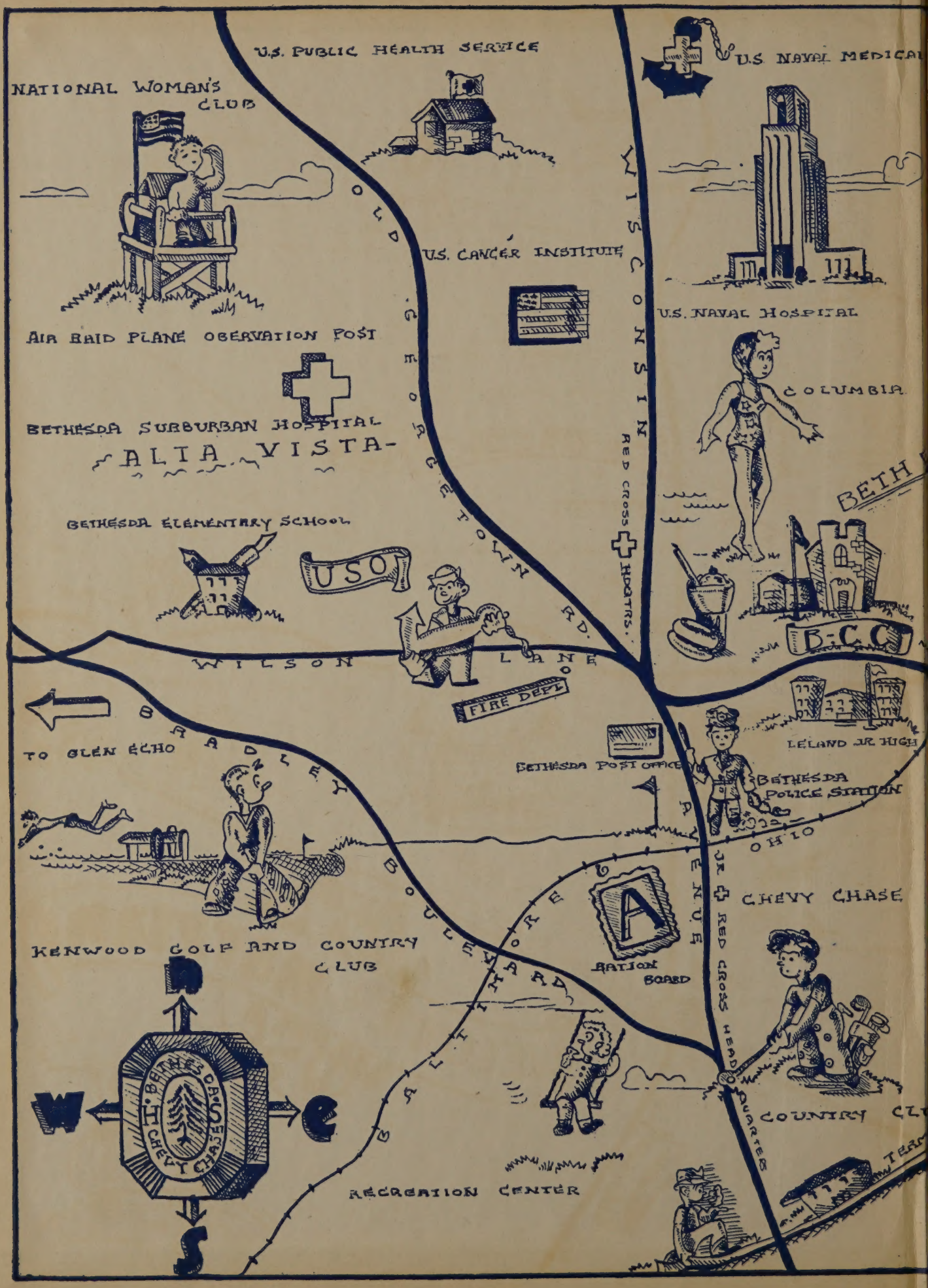
U.S. PUBLIC HEALTH SERVICE
NATIONAL WOMAN'S CLUB
U.S. NAVAL MEDICAL
U.S. CANCER INSTITUTE
U.S. NAVAL HOSPITAL
AIR RAID PLANE OBERVATION POST
COLUMBIA
BETHESDA SUBURBAN HOSPITAL
ALTA VISTA
BETH
BETHESDA ELEMENTARY SCHOOL
USO
OLD GEORGETOWN RD.
WISCONSIN
RED CROSS HDQTRS.
B-C-C
WILSON LANE
FIRE DEPT.
BRADLEY BOULEVARD
TO GLEN ECHO
BETHESDA POST OFFICE
LELAND JR. HIGH
BETHESDA POLICE STATION
OHIO AVENUE
JR. RED CROSS HEAD QUARTERS
CHEVY CHASE
KENWOOD GOLF AND COUNTRY CLUB
A
RATION BOARD
BALTIMORE
COUNTRY CL
BETHESDA CHEVY CHASE
W
E
S
RECREATION CENTER

ALLEN COUNTY PUBLIC LIBRARY
3 1833 06514 7024
GC
975.202
B46BC,
1944

Dean H. Martin

June 13, 1944

A fine baritone,

Bobby Stevens

THE PINE TREE

1944

Bethesda-Chevy Chase High School - - - Volume 13

MADONNA OF THE TRAIL
B. hanby

We dedicate our book to those things which will remain as, always, the familiar scenes of "our town."

S. Young

I am home when I walk on the Main Street of my town.

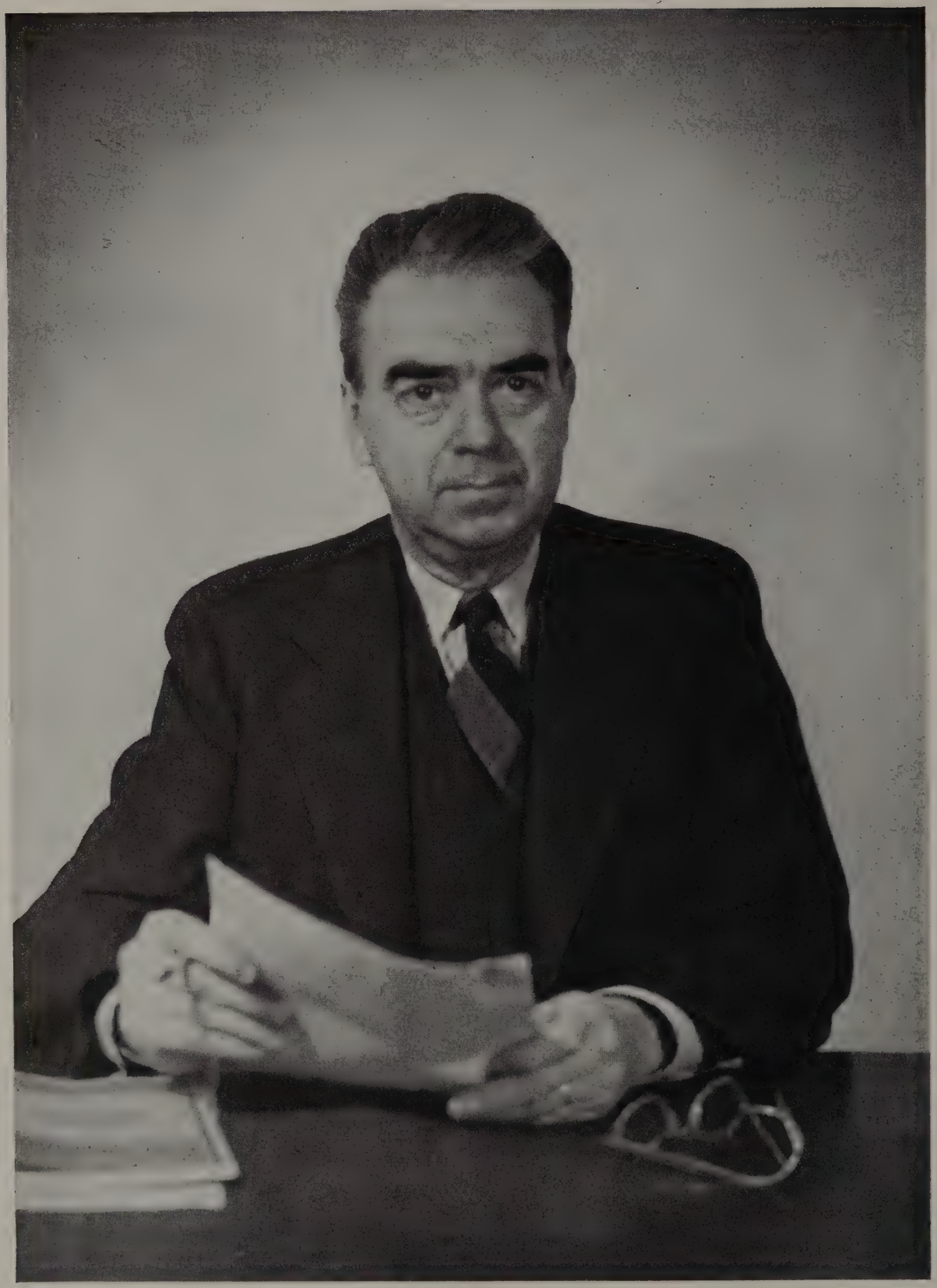

Thos. N. Pyle

AIKEN, LENORA

Duke University; B.A., M.A.

French, Algebra

Permanent Records, Pine Tree Photography

BAGG, ELIZABETH M.

University of Pennsylvania; Drexel Institute of Technology: B.S., M.S.

Librarian, English

Library Service

BENDER, ALBERT W.

Millersville State Teachers College: B.S.

Industrial Arts

School Maintenance

BEST, ROBERT H.

University of Maryland

Vocational Shop

Shop Skills

BLACK, FLORENCE MASSEY

Western Maryland College; George Washington University; Columbia University: B.A., M.A.

English, Public Speaking

BLEW, GENEVIEVE S.

American University; University of Maryland: B.A., M.A.

French, Latin, Modern European History

Student Council, Swing Band

FIELDS, REBECCA

Trinity College: B.A.

English

Permanent Records

Dear Barbara
you are an attend student
you are a grandparent
in addition
Barbara
in all way
and also
See Boyer

BOYER, SUSAN

Western Maryland College; George Washington University: B.S., M.A.

Biology

Teaching, Junior Adviser

DARBY, ANGELA

Notre Dame of Maryland: B.S., LL.B.

Latin

Community Service, Senior Adviser

DAVIS, ALTHEA

University of Wisconsin: B.S., M.S.

English

DAVIS, RUTH B.

William and Mary: B.A.

Spanish

Sophomore Adviser

DUNAY, ANNE

Teachers College, Columbia University; New York University; Rochester University: R.N., P.H.N.

Health Adviser

FEHRMAN, RAY FRANK

University of Kentucky; University of Texas: B.A., M.S.

Physical Education

Basketball

FURTH, PAGE T.

Western Maryland College: B.A.

Distributive Education

GREANEY, KATHERINE B.

Colby College; George Washington University: B.A., M.A.

English

Dramatics

HATFIELD, LORRAINE H.

Missouri Northwest State Teachers College: B.S.

Bookkeeping, Typing, Junior Business

Treasurer of School Funds

HODGES, LESLIE C.

William and Mary: B.A.

Algebra, Refresher Math

HOISINGTON, FRANCES R.

George Washington University; Washington School for Secretaries: B.A.

Economic Geography, Typing

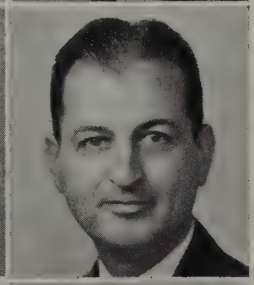

HON, MELVA G.

Parks College; University of Colorado: B.A.

Biology

Tattler

MELTESEN, HELENA

State University of Iowa: B.A.

Geometry

Girl Reserves

MOHLER, MARY B.

Indiana State Teachers College: B.A.

English, Spanish

College Adviser, Pine Tree Subscription

MOORE, LILLIAN G.

Goucher College; Teachers College, Columbia University: B.A., M.A.

Stenography, Typing, Social Practices in Business

School Service

MOSS, ROSA M.

George Washington University: A.B.

Ninth Grade General Science, Mathematics, Home Arts

PHILLIPS, WATSON D.

Western Maryland College; University of Maryland: A.B., M.A.

United States History, Problems of Democracy, Economics, Sociology

Aircraft Identification, Student Council

RANDELS, HELEN W.

State Teachers College, East Stroudsburg, Pennsylvania: B.S.

Physical Education

Cheer Leaders, Recreational Leadership, Basketball

ROEMING, MARY E.

University of Wisconsin: B.A., M.A.

Physics, Mathematics, Science of Aeronautics

Attendance

ROWALT, ETHEL R.

University of New Hampshire: B.S.

Home Arts

RUDNICK, GRETCHEN

University of Chicago: B.S., M.S., Ph.D.

Biology, Trigonometry, Solid Geometry, Chemistry

Natural Science

SCHNEIDER, CHRISTINE H.

Secretary

SHAW, FAYE FINLEY

University of Oregon; Ohio Wesleyan University: B.S., M.A.

Music, English

A Cappella Choir

SHEEHAN, BERNADETTE

Trinity College: B.A., M.A.

Latin, World History, Art

Pine Tree Art

SHERWOOD, WINIFRED

George Washington University: A.B., M.A.

Ninth Grade English, Social Studies

Pine Tree Advertising

TOWNE, VERNA S.

University of Minnesota: B.S.

U. S. History

WEINBERG, ALICE D.

Union College, Lincoln, Nebraska: B.A.

United States History, World History, General Math

Code

WILLIAMS, E. JANE

Sweet Briar College; Teachers College, Columbia University: B.S., M.A.

English

Pine Tree

WILLIAMS, LORIS

University of Maryland: B.A., M.S.

Chemistry

Military Drill, Baseball

YOUNG, DOROTHY O.

University of Maryland: B.A., M.ED.

Director of Guidance

Activity Council

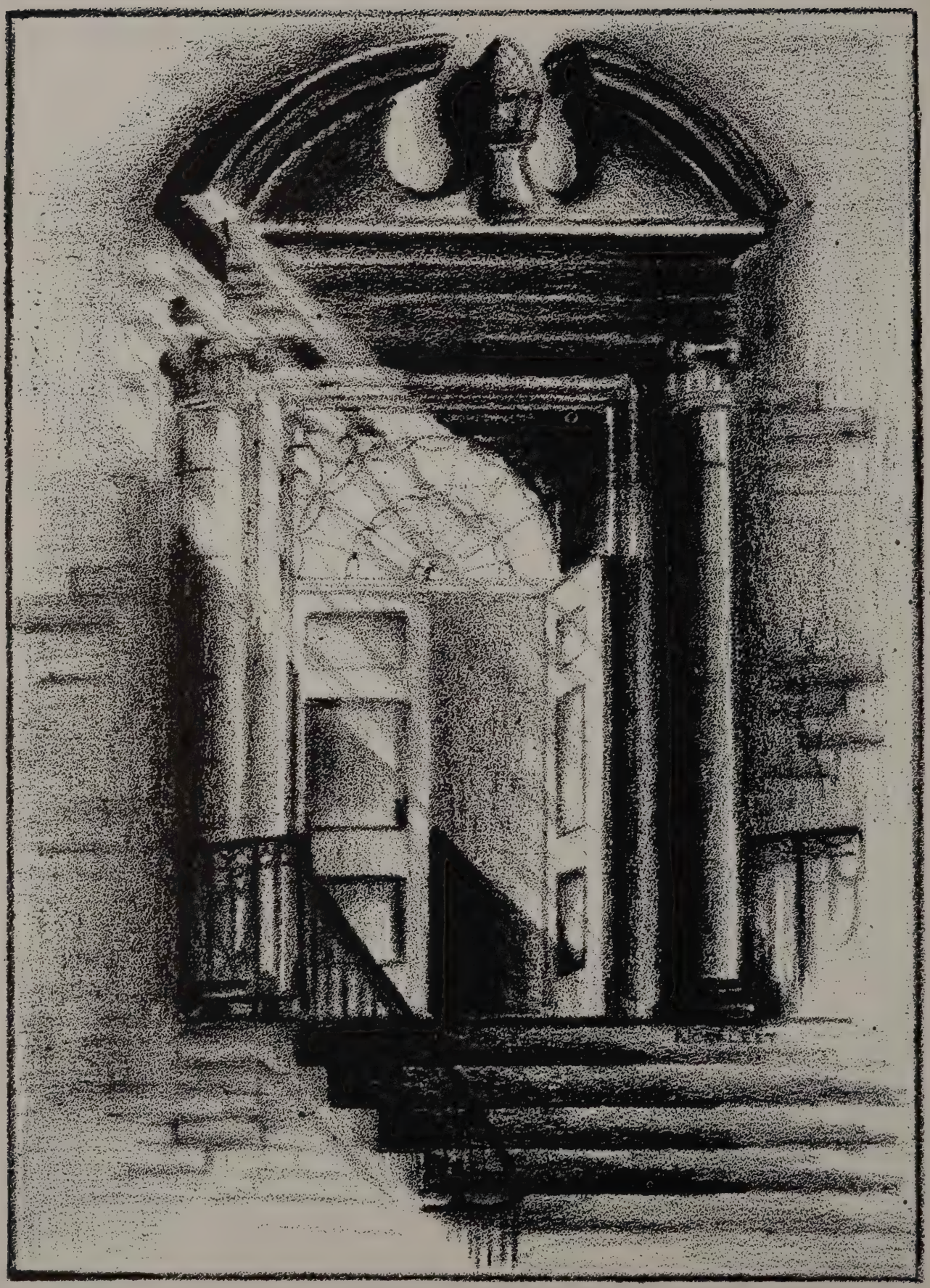

Seniors

February Class

For the first time in the history of our school, eleven members of the Senior Class were graduated one-half year before the accustomed time. Six weeks of summer school and the doubling up of class periods made it possible, and the keen desire to get into the services or into college supplied the incentive. Six of the eleven entered the armed services. In this group the Army claimed John Bryan, Gale Stringham, Danny O'Brien, and Bill Sinclair; the Marine Corps, Charles Johnson; and the Navy, Bill Mertz. Fred Garlock attended Maryland University and then went into the Navy. Robin Metz entered George Washington University, and Jeanne Andrews the Cadet Nurse Corps. The Bell Aircraft Corporation claimed Ronald Young. We caates.
Any information leading to his whereabouts is probn't seem to find out what happened to Don Snyder. congratulations to the first B.C.C. February graduably a military secret. We wish to go on record with

JEANNE SIMS ANDREWS

"Pigeon"

Class Committee 2; Pine Tree Subscription 3; Home Nursing 4.

A better disposition can't be found in "B town" . . . Unforgettable laughter . . . The Cadet Nurse Corps is lucky to have Jeanne.

JOHN BRYAN

Dancing Club 1; Bowling Club 1; Mechanical Drawing Club 2; Aircraft Identification 3.

Woman-hater . . . See America first . . . Tranquil and serious . . . "Wanta bet?"

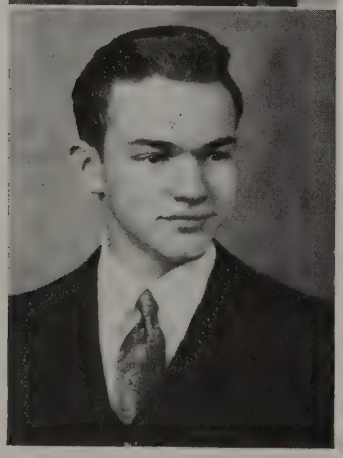

FREDERICK ADAMS GARLOCK

"Fritz"

Landon School, Bethesda, Maryland 1; Ping Pong Club 2; Intramurals 2, 3; Tennis Team, Captain 3; Automobile Mechanics Instructor 3; Aeronautics 4.

Takes engines apart and forgets how to put them together . . . Tennis whiz . . . Wants to invent a rocket ship.

CHARLES W. JOHNSON

"Charlie"

Agricultural Club 1; Intramurals 1, 3; Track 1; Shop Club 2; Varsity Basketball 4.

Quiet manner . . . Well-spoken . . . In the future: a leading modern agricultural farmer . . . Spends spare time hunting and fishing.

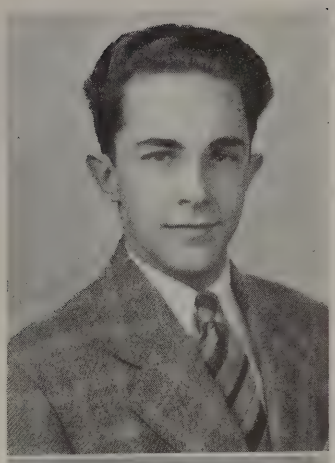

PAUL WILLIAM MERTZ

"Bill"

Taft Junior High School, Washington, D. C. 1; Tech High School, Washington, D. C. 2; Western Hills High School, Cincinnati, Ohio 2; Withrow High School, Cincinnati, Ohio 3.

Come 1950—our threat to Benny Goodman . . . Quiet disposition . . . Stamp collector . . . Musically minded.

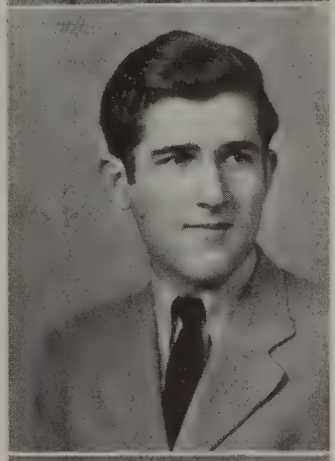

ROBIN METZ

Dancing Club 1; Handicraft Club 1; Study Hall 2; Red Cross Production 3; Pine Tree Photography 4.

Oh, Robin . . . She's a bird . . . And who's she tied up in "Knotts" about? . . . Some one with personality-a-plenty.

Dear—
You did a swell
job in the Senior
assembly. Good
luck always.
Robin.

DANIEL J. O'BRIEN

"Nails"

Varsity Basketball 1, 4; Track 1; Student Council, Sergeant-at-Arms 1, 2; Jayvee Basketball 3.

Scholar and athlete . . . Sports, he loves 'em . . . Desires to play pro-football . . . Argumentative . . . Accelerated for the Army Air Corps

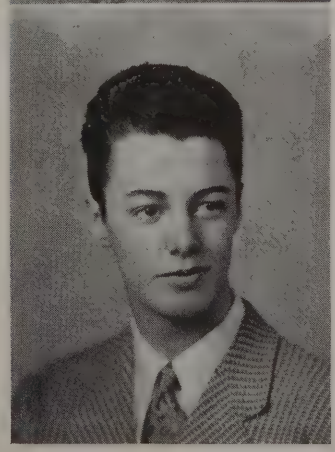

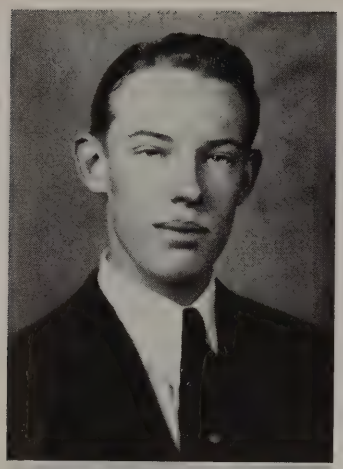

WILLIAM ROBERT SINCLAIR

"Bill"

Gridley Junior High School, Erie, Pa. 1; Study Hall 2; Choir 2; Intramurals 2, 4; Class Committee 3; Typing 3; Code 4; Student Council Alternate 4; Class Sergeant-at-Arms 4.

Suave sophistication is his specialty . . . One of Bethesda's friendliest . . . Answer to Sadie Hawkins' prayer.

DONALD R. SNYDER

"Don"

Bowling Club 1; Intramurals 1, 3; Activity Council 2; Sergeant-at-Arms 3.

A fiend on Fords . . . Don Juan of the halls . . . "Too little, too late" . . . Friendly in a noisy way.

GALE STRINGHAM

"Doc"

Intramurals 1, 4; Radio 3; Photography 3; Mechanical Drawing 4.

His crew cut—cute but comical . . . Provocative grin . . . A hit with the feminine hearts.

RONALD YOUNG

Student Council 1; Bowling 1; Mechanical Drawing 3, 4; Intramurals 1, 2, 3, 4.

Rugged individualist . . . Protege of basketball and Mr. Bender . . . Wizard of the wood-shop . . . Ambitious lad!

June Class

MARY DOW—President

Intramurals 1; Varsity Basketball 1, 4; Student Council 1, 2, 3; Bowling Club 1; Cheering Squad 1; Study Hall 2; Junior Prom Committee 3; Community Service 3; Class President 4; Recreational Leadership 4.

Our lady of the luscious looks and locks . . . A perennial peach . . . No senior class could have asked for a better class president.

BARBARA HANBY—Vice President

"Butch"

Intramurals 1; Bowling Club 1; Dramatic Club 1; Varsity Basketball 1, Assistant Manager 3, Manager 4; Activity Council 2; Athletic Club 2; Girl Reserves 2, Vice-President 3; Junior Class Committee 3; Junior-Senior Prom Committee 3; Pine Tree Art 3, 4; Class Vice-President 4.

A milestone in B.C.C. history . . . A future Amelia Earhart . . . "Variety" . . . An all around good fellow.

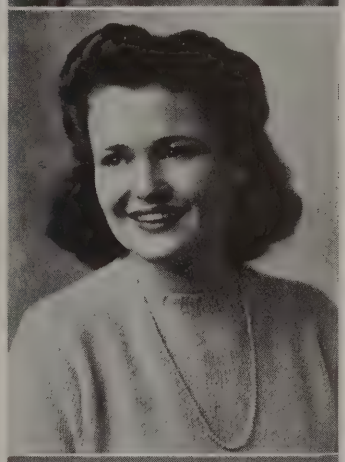

MARIE SNYDER—Secretary

"Pudgy"

Student Council 1; Dancing Club 1; Bowling Club 1; Varsity Basketball 1; Class Secretary 4.

"Snooty l'il cutie" . . . All smiles and pep . . . Why the grudge against curly hair? . . . Yea, Purdue!

ALLEN PATTISON—Treasurer

"Bob"

Student Council 1; Bowling Club 1; Class Committee 2; Movie Club 2; Intramurals 3; Mechanical Drawing 3; Pine Tree Literary 4; Class Treasurer 4.

Meticulous dresser . . . Page out of Esquire . . . Leon's No. 1 salesman . . . Accomplished golfer and bowler

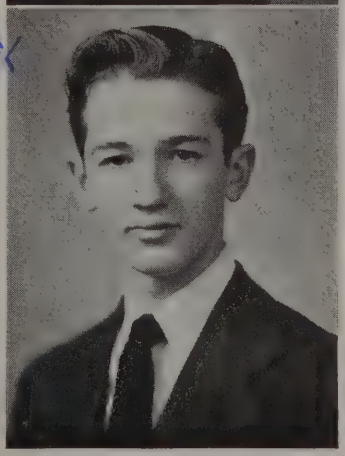

To Dean - Best i luck all ways always - I've known you ever since kindergarten, yes?

MARIE RILEY—Chaplain Marie

"Riley"

Commencement Committee 1; Dancing Club 1; Intramurals 1; Square Dancing Club 1; All Maryland High School Chorus 3; Pine Tree Advertising 2, 3, 4; A Cappella Choir 3, President 4; Class Chaplain 4.

Remember her Armistice Day Speech? . . . Pennants, pen pals, and postage stamps . . . Superlative song leader . . . Ready and reliable.

Well, Dean, we have struggled against odds, and principles (pun) and loonight (God willing) we will be free souls. [illegible] all the luck in the world, [illegible]

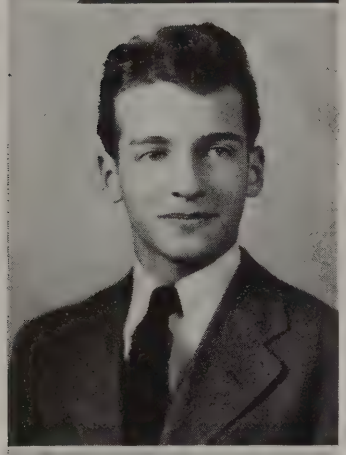

DOUGLAS H. MOORE—Parliamentarian

"Doug"

Burlingame High School, Burlingame, California 1; Study Hall 2; Class Committee 3; Junior-Senior Prom Committee 3; Photography 3; Class Parliamentarian 4; Pine Tree Photography 4.

Zoom!—meaning a P-38 with Doug in the cockpit . . . The peppy guy whose candid camera catches every feminine eye.

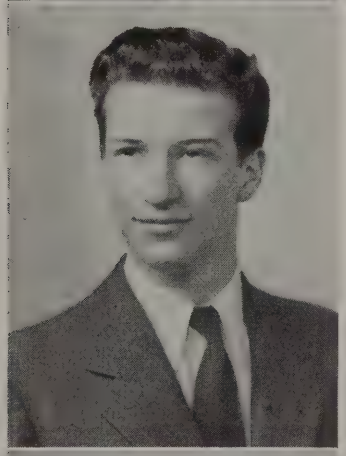

HARTLEY DAY—Sergeant-at-Arms

"Hartless"

Dancing Club 1; Photography Club 1, 2, 3; Activity Council Alternate 4; Senior Privilege Committee 4; Pine Tree Photography 4; Class Sergeant-at-Arms 4.

A camera-shy, camera fiend . . . Ever notice that gorgeous grin? . . . His only answer "Now, I wouldn't say that!"

Do you remember 4th grade and the thermometer? I've known you for a long time and it's been nice. Best of everything, Ursula

URSULA AIKEN

"Cela"

Glee Club 1; Pine Cone, Assistant Editor 1; Girl Reserves 2, President 3; Vice-President 4; A Cappella Choir 3.

Tone combinations that please . . . Melody, rhythm, euphony . . . A future Duchess for Duke.

Dear
a guy with
brains and personality
nice going man
Jim

JAMES AINLEY

"Jim"

Intramurals 1, 2, 4; Dancing Club 1; Study Hall 2; First Aid Club 2; Navigation 3; Math Review 3; Selective Drill 3; Typing 4.

An out and out-standing guy . . . A Powers model for Jim . . . Sports and spats.

Lots of luck
to printers!
Ginny

VIRGINIA ALBERTSON

"Ginny"

Ping Pong Club 1; Dramatic Club 1; Class Committee 3; Recreational Leadership 3; Community Service 3; Girl Reserves 4; Activity Council Alternate 4.

"Those cool and limpid green eyes" . . . A nurse-to-be (lucky patient!) . . . A softspoken, scintillating southerner.

DOROTHY ALDEN

"Dot"

Stuart Junior High School, Washington, D. C. 1; Bowling Club 1; Athletic Club 2; Student Council Alternate 3; Community Service 3; Manager of School Supplies 3; Pine Tree Business Manager 4.

Brown-eyed babe with a business background . . . Another nurse from B.C.C. . . . She tips the tenpins.

BARBARA ANN AVERY

"Ave"

Alice Deal Junior High School, Washington, D. C. 1; Study Hall 2; Red Cross Production 3, 4.

A model of perfection (fashion world take note) . . . "What's your trouble?" . . . Sugar—short and sweet.

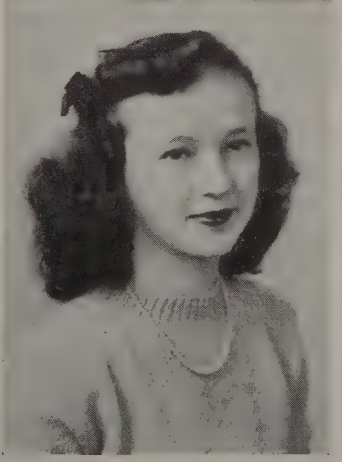

DOROTHY BALDWIN

"Dottie"

Dramatics 1; Activity Council 2, 3; Treasurer 4; Pine Tree Photography 4.

Herewith for the gentleman connoisseur is a delectable serving of delightful femininity . . . Sure 'nough!

THOMAS BARBOUR

"Tommy"

Stuart Junior High School, Washington, D. C. 1; Code 2; Retail Selling 4.

The "People's" friend . . . We see a blue jacket . . . Future pharmacist . . . Can never read too much.

WILBUR L. BENNETT

"Will"

Softball 1; Basketball 1, 2; Selective Drill 3; Model Airplanes 3; Woodshop 4.

Mechanically inclined . . . Spends spare time repairing cars . . . Vexed by "Macbeth" . . . Will continue his education in the United States Army.

ALFRED BISSET, JR.

"Buck"

Dancing Club 1; Bowling Club 1; Band 1; Intramurals 1; Orchestra 2; Spelling 3; Photography 3; Typing 4.

His hobby is—believe it or else—Chemistry . . . It's "Anchors Aweigh" . . . We suggest a "Paper Doll" to solve his problem.

THOMAS RICHARD BISSET

"Dick"

Bowling Club 1; Band 1; Intramurals 1, 2, 4; Orchestra 2; Mechanical Drawing Club 2; Selective Drill 3; Auxiliary Fireman 4.

Connoisseur of the trumpet . . . That hard-won A in English is his pride and joy . . . Army Tank Corps, here he comes.

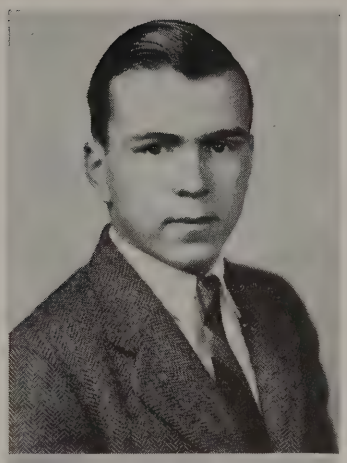

hots of luck always
Punkie

VIRGINIA BOGERT

"Punkie"

Woodlance Way Junior High School, Hagerstown, Maryland 1; Bowling Club 2; Gym Club 2; Pine Tree Subscription 3, 4.

That smart little girl with the obliging disposition . . . Echo for posterity . . . "It's amazing!"

BEVERLY BOWEN

"Bev"

Folk Dancing 1; Red Cross 1; Study Hall 2; Girl Reserves 3, 4; Home Nursing 3.

Still fighting the Civil War . . . She has WAC ambitions . . . Her collection of shoes comes in handy.

WILLIAM PHILLIPS BOYER, JR.

"Billy"

Model Airplane Club 1; Bowling Club 1; Class Committee 2; Intramurals 2, 4; Navy Identification Models 3; Aeronautics 4.

Airplanes his hobby and ambition . . . Partial to Marines (Air Corps of course) . . . Has the quiet quality of perseverance.

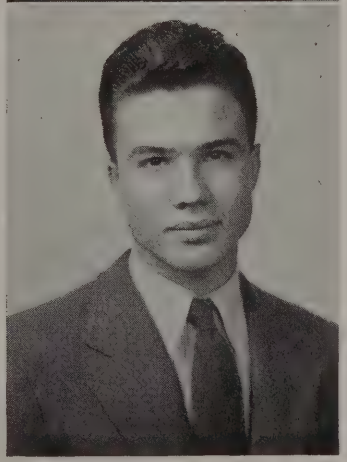

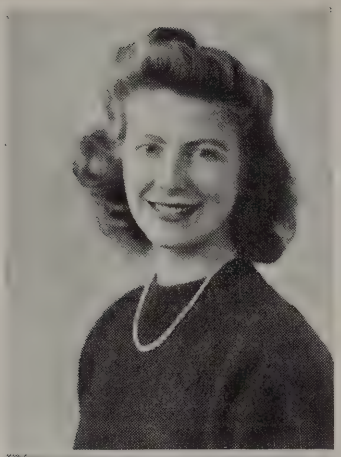

BARBARA ANN BRANNER

"Bobie"

Dance Club 1; Bowling Club 1; Intramurals 1; Student Council 2, 3, 4; Study Hall 2; Community Service 3; Red Cross 4; Senior Privilege Committee 4.

Bobie's heart's in her eyes when the Naval Air Corps is on her mind . . . Please note sparkler . . . Third finger left hand.

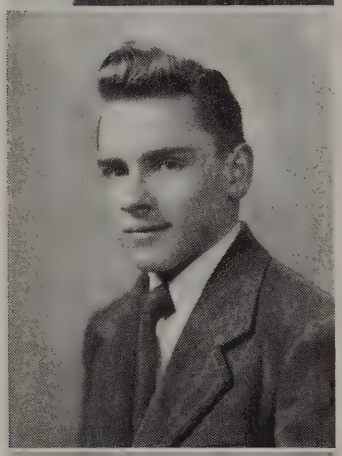

BRUCE KENWARD BRIDGMAN

Bowling Club 1; Dancing Club 1; Class Committee 2; Aircraft Identification 3; Activity Council, Vice President 4.

Boogie woogie and the blues . . . That Sinatra hairdo . . . The "K" in his name . . . The gleam in his eye . . . His "hep" dancing.

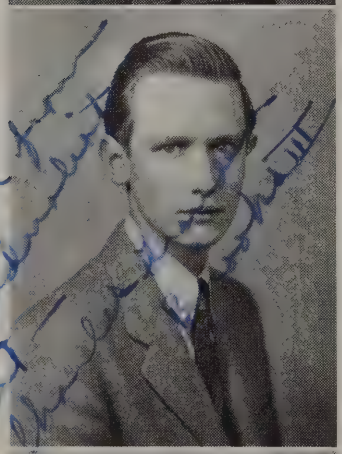

CHARLES G. BROOKS

"Charlie"

Ping Pong Club 1; Dancing Club 1; Study Hall 3; Forum 4.

Philosopher extraordinary . . . Pet peeve—chemistry . . . The crystal ball sees a journalist . . . Other half—Mathieson.

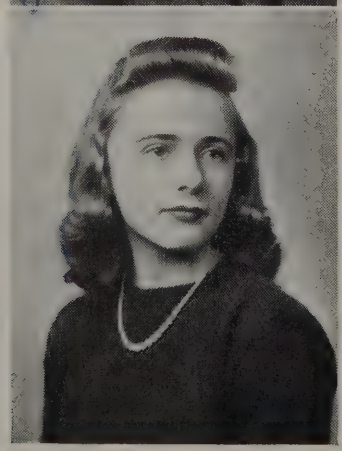

CAROLYN BRYAN

"Carol"

Shortridge High School, Indianapolis, Indiana 1, 2, 3; School Service 4.

A solid "Hoosier" . . . Feminine to the core . . . Avid correspondent . . . No double features, please.

DOLORES BRYANT

"Dolly"

Princeton Junior High School, Youngstown, Ohio 1; Girl Reserves 2; Red Cross Production 3; Pine Tree Advertising 4.

"Delightful, delicious, delovely" . . . Dream date . . . Mademoiselle's *chief exponent . . . Oh! That Ford!*

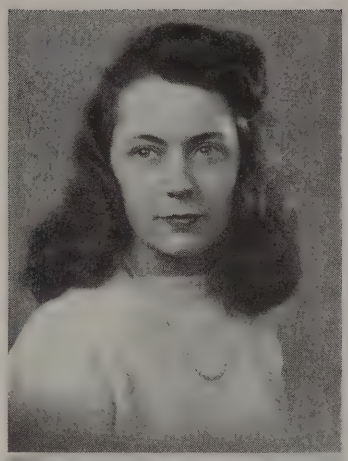

ELIZABETH BURCH

"Butch"

Student Council Alternate 1, Representative 2; Dancing Club 1; Dramatic Club 1; Class Committee 3; Biology 3; Girl Reserves 4.

Our favorite drum majorette . . . Yea, Navy! . . . Seen here—there—everywhere with Ginny.

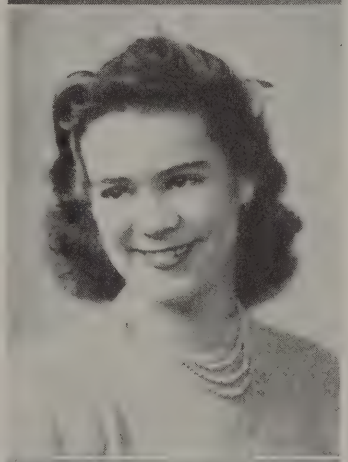

ALICE PATRICIA BURDICK

Art Appreciation 1; Ping Pong 1; Penmanship 3; Library Club 3; Pine Tree, Business Manager 4.

Sweet and petite . . . Future plans are for business college . . . Her perfect feather cut . . . "Number, please."

ELLEN BURGDORF

"Susie"

Glee Club 1; Movie Club 2; Home Nursing 3; Pine Tree Subscription 4.

Our swami sees an A-1 nurse . . . Little sister . . . Dancing blonde . . . Neat as a pin.

LINDA LEE BURGESS

"Baby"

Dancing Club 1; Girl Reserves 2; Secretary 3, 4; Pepper Club 2, Chaplain 3, Vice President 4; Map Making 3; A Cappella Choir 4.

Homework is what she likes least . . . Music what she likes best . . . Big blue eyes . . . Future plans—?

Captain von Martin, greetings, best wishes and good luck.
Juliet

JULIET CARRINGTON

"Julie"

Pine Cone, Associate Editor 1; Intramurals 1, 4; Softball 1, 2, 3, 4; Varsity Basketball 1, 3, 4; Pine Tree Advertising 2; Hockey 2; Girl Reserves 3; Field Day 3; Typing 3; Pine Tree Literary 4.

Journalistically inclined . . . Cynosure at B. C. C. . . . Jocose and vivacious . . . Sports queen . . . Notable collector.

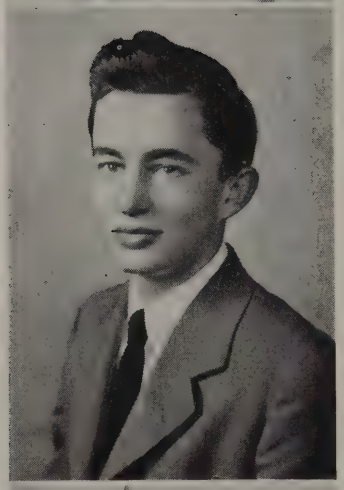

PRENTISS CHILDS

"Hank"

Science Club 1; Graduation Committee 1; Intramurals 1, 2, 4; Bowling Club 1; Activity Council 2, 3; Chess Club 2; Orchestra 2; Advanced Biology 3.

Hank-ering for knowledge . . . It's M. I. T. soon—Music, Intellect, and Twosomes now.

JEANNE WRAY CLARK

Varsity Basketball 1; Student Council 1; Alternate 2; Cheerleader 1; Virginia Intermont Junior College, Bristol, Virginia 3; Activity Council Alternate 4; Art Club 4.

A fascinating flame . . . Fancy fencer . . . Toast to loveliness . . . Sweaters n' sox superb.

Dean: Best of luck to a swell guy who "rally" deserves it - Sincerely Mike

MARGARET ANN CORNING

"Margie"

Dancing Club 1; Typing 3; Pepper Club 3, 4; Girl Reserves 4.

"It's cute as a bug's ear" . . . Swing records and more swing records . . . Her beautiful blush . . . Contagious gayety.

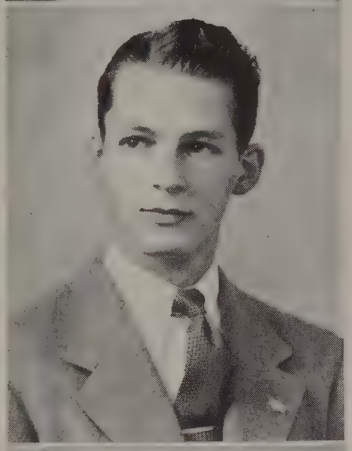

THOMAS E. CRAMER

"Tommy"

Dancing Club 1; Intramurals, Assistant Manager 2; Aircraft Mechanics 3; Navigation 4.

On the lookout for bachelor quarters . . . Ensign Cramer to-be . . . A whiz on the barrel-staves.

NANCY JANE CROSS

"Nan"

School Supplies 3; Retail Selling 4.

Smart appearance . . . "Dear John" . . . Svelte saleslady . . . Affable . . . Gay.

PATRICIA CROVO

"Pat"

Pine Tree Subscription 3, 4; Pepper Club 3, 4.

Delightfully demure . . . Sweet and sophisticated . . . Cute and classic . . . Here's to William and Mary.

FRANCES HOPE DALY

"Irish"

Holy Trinity Academy, Washington, D. C. 1, 2; Home Nursing 3; Retail Selling 4.

Curly locks . . . Navy all the way through . . . Quiet laughter . . . One of the "Daly" dozen.

FRANCKE JOAN DAVIS

"Frankie"

Adrian Junior High School, Lansing, Michigan 1; West Junior High School, Lansing, Michigan 2; Ottawa Hills High School, Grand Rapids, Michigan 2; Pine Tree Subscription 3, 4.

Quote—"Love me, love my red earrings" . . . Number one gremlin aspirant . . . "Little moron" stories . . . South America bound someday.

Best of luck at college, Dean
Clarke.

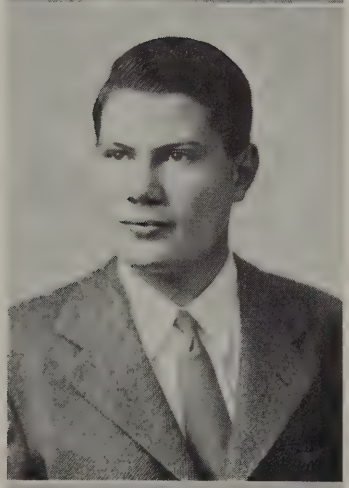

CLARKE DAVISON

Chess Club 1; Boys' Choir 2; Physics 3; Aeronautics 4.

Desires to own the first post war soy bean helicopter . . . A regular bookworm . . . Intends to be a big business man . . . Antiparasitic.

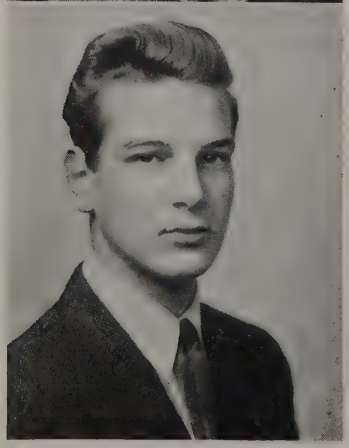

PATRICK DEVESON

"Pat"

Telsted School, Essex, England 1; Shawrigan Lake School, Vancouver, Canada 1, 2, 3.

Allergic to work . . . Oh, that accent! . . . Our world traveler . . . Mysterious smile . . . Chemical engineer-to-be.

All the best Dean.
I guess you'll never forget
those rabbits. Pat.

MARTHA W. DIAMENT

Radnor High School, Wayne, Pennsylvania 1, 2, 3; Pine Tree Subscription 4.

Her wit and pleasant smile are intriguing . . . To see her is to like her . . . And we're not kidding.

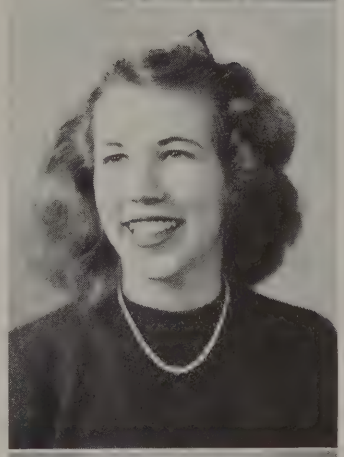

PATRICIA DUNLAP

"Pat"

Luther Burbank Junior High School, Burbank, California 1; A Cappella Choir 2, 3; Community Service 3; Retail Selling 4.

Preserve her from men—who eat peanuts . . . Oh! To meet Dinah Shore . . . The piano tuner's prize.

Good luck
Dean - you're
OK - even Doe
do argue a lot
Pat

ALICE VIRGINIA DUVALL

Dramatics Club 1; Intramurals 1; Ping Pong Club 1; Study Hall 2; Advanced Biology 3; Pine Tree Subscription 4.

A future Florence Nightingale . . . Beware of calling her "Shorty" . . . An "Oh Murder!" girl . . . Aim—a perfect score in bowling.

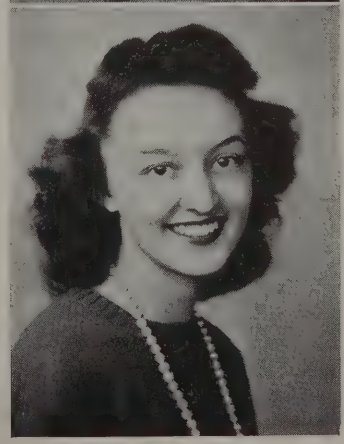

LUCILLE DYSON

"Louie"

Notre Dame Academy, Washington, D. C. 1; Study Hall 2; Home Nursing 3; Pine Tree Subscription 4.

Languid Louie . . . Fun without fuss . . . Laughable and lovable . . . "Dopey" and delightful.

Best of everything to a swell guy.
Lucille

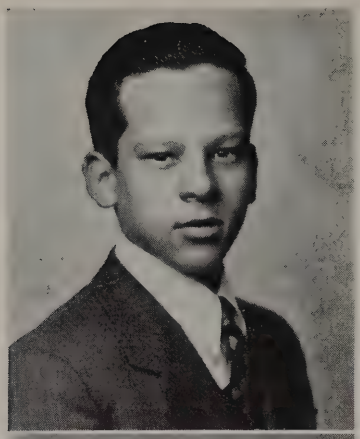

WAYNE EDGE

Langley High School, Washington, D. C. 1; Wood Shop 2, 3; Retail Selling 4.

A passion for fashion . . . Football fanatic . . . Future salesman . . . Could get along without school.

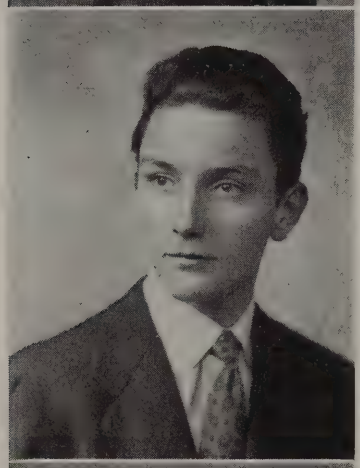

JOSEPH EDWARDS

"Joe"

Varsity Basketball 1; Intramurals 1, 2; Bowling Club 1; Study Hall 2, 3; Class Parliamentarian 3; G. W. Conference 3; Junior-Senior Prom Committee 3; Meteorology 3; Pine Tree Literary 4.

B.C.C.'s leading exponent of jazz . . . Those "sharp" clothes with that "tired look" . . . Good books, bridge, athletics (?) among his interests.

MARTHA EISELE

"Boppa"

Bowling Club 1; Intramurals 1; Ping Pong Club 1; Study Hall 2; Mechanical Drawing 3; Pine Tree Subscription 4.

"E" for efficient . . . Energetic . . . Enjoyable . . . Exceptional . . . Effervescent . . . Excellent . . . Earnest.

VIRGINIA CLAIRE EISELE

"Ginny"

Bowling Club 1; Intramurals 1; Glee Club 1; Study Hall 2; Pine Tree Subscription 3, Manager 4; Student Council Alternate 4.

Our rival to Gloria Callen . . . A revolutionary, riotous redhead . . . Send with that grin, Ginny!

MAUDELL EVERHART

"Maudie"

Intramurals 1; Varsity Basketball 1; Bowling Club 1; Study Hall 2, 4; Pine Tree Advertising 3, 4.

She laughs and the world laughs with her . . . Give her a horse and a Marine . . . Pet peeve: Guy Lombardo . . . Favorite salutation—"Hi Goon!"

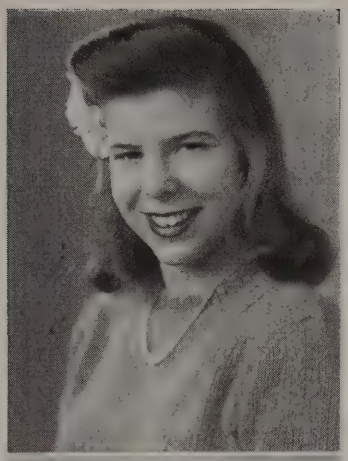

JOHN FENTON

"Henton"

Bowling Club 1; Intramurals 2; Navigation 3; Public Speaking 4.

Well-read with a Boston accent . . . Helped construct the obstacle course . . . The Henton All Stars.

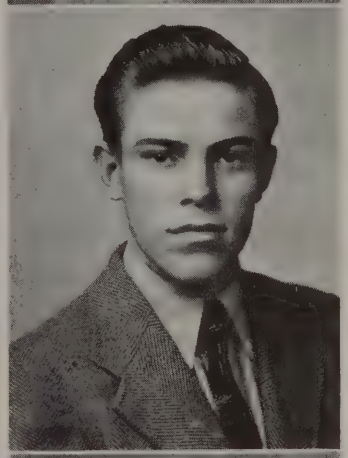

LOIS JEAN FOSTER

Robert Louis Stevenson School, Hawaii 1; Roosevelt High School, Hawaii 2; Bristol High School, Bristol, Connecticut 3.

"The B.C.C. Traveler" . . . Bill to fill—songstress with an orchestra . . . Stamps, Spanish, and swimming.

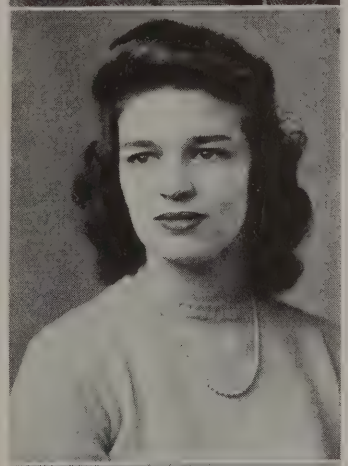

MARCIA FOSTER

Bowling Club 1; Pine Cone Staff 1; Class Committee 1; Athletic Club 2; Study Hall 2; Pine Tree Subscription 3, 4.

Flash! A Bethesdan who doesn't chew gum . . . Headed for College Park . . . "Spanish Made Easy" by Foster.

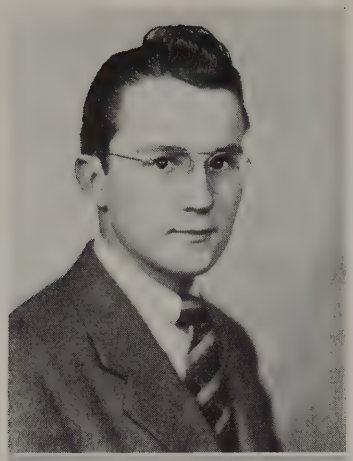

CHARLES GILBERT FULLER, JR.

"Chuck"

Fortier High School, New Orleans, Louisiana 1; Mechanical Drawing Club 1; Photography Club 2; Pine Tree Photography Staff 3. Retail Selling 4.

Shutterbug . . . Expects to be an electromotive engineer . . . Never seen without moccasins, plaid shirt, and camera . . . "Oh, brother!"

ISABEL GAITHER

"Isa"

Varsity Basketball 1; Bowling Club 1; Dramatic Club 1; Study Hall 2; Advanced Biology 3; Pine Tree Editor 4.

Dizzy Izzy—a joyful jitterbug . . . Supply a rug and "Gate" Gaither will be in there cutting it . . . Remember her purple sweater?

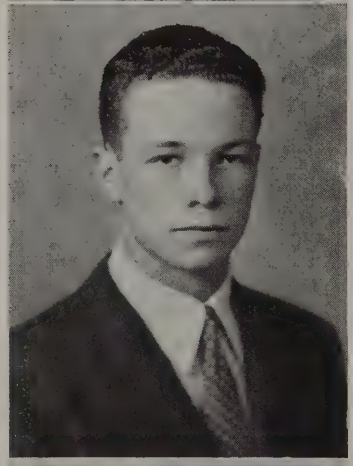

RICHARD GETSINGER

"Mouse"

Bowling Club 1; Weight Lifting Club 1; Intramurals 1, 2, 3, 4; Activity Council 2; Study Hall 2; Mechanical Drawing 3, 4; Senior Class Committee 4; Varsity Basketball 4.

Unique sense of humor . . . Socialite of note . . . Plans to enter the Merchant Marine Academy.

HARRIET ANN GLUECK

Operetta 1; Intramurals 1; Graduation Committee 1; Christmas Pageant 1, 3, 4; Student Council 2; Girl Reserves 2, Council Representative 3; Choir 3, 4; Activity Council 4.

A gal whose words are witty . . . Partial to puns . . . Acquainted with the poet's pen and pitch pipe . . . Mighty mischievous, too.

To Dean & all our exciting times

Leif Harriet (alias witless)

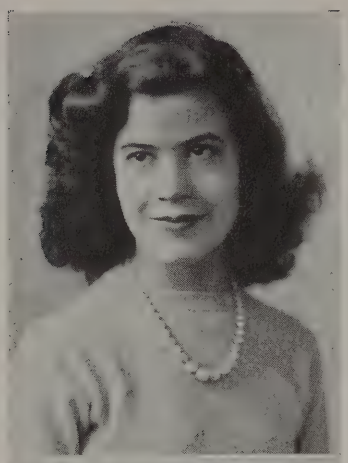

CAMILLA GOLDSBOROUGH

"Cammy"

Dramatic Club 1; Advanced Biology 3; Choir 4.

A bustling bit of brunette . . . Tiny, talkative, and tenacious . . . Future lab technician . . . Other half—Jean Maxwell.

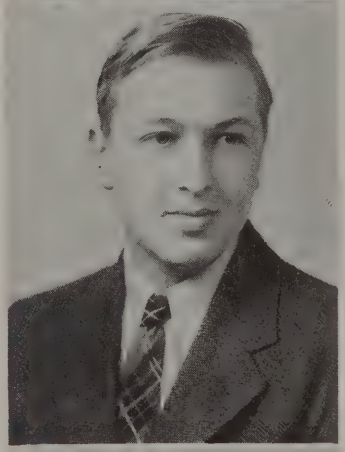

JOSEPH A. GUARD, JR.

"Joe"

Jefferson Junior High School, Long Beach, California 1; Wilson High School, Long Beach, California 2.

Joltin' Joe of the intramural field . . . Jovial Joe of the classroom . . . Interested in airplanes . . . "Little Chum."

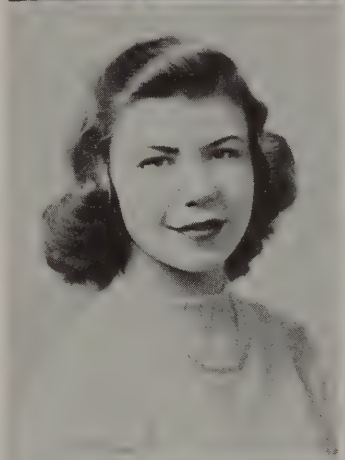

BARBARA HALL

"Bobbie"

Varsity Basketball 1; Bowling Club 1; Intramurals 1; Study Hall 2; Home Nursing 3, 4.

Feel my pulse . . . Pictures of her pals . . . Wishes to own her own car . . . Interested in the Merchant Marine.

GERTRUDE MARY HAMILL

Intramurals 1; Varsity Basketball Manager 1; Literary Club, Secretary 1; Tap Dancing Club 1; Bowling Club 1; Glee Club 1; Student Council Alternate 2; Study Hall 2; Red Cross Production 3; Student Council 4; Choir 4.

Mischievous as they make 'em . . . Efficiency plus . . . Here's hoping she has many happy landings as an airline stewardess.

To the Baron,
Voulez-vous...
you know the rest...
Success to you Dr.
Dick Handy

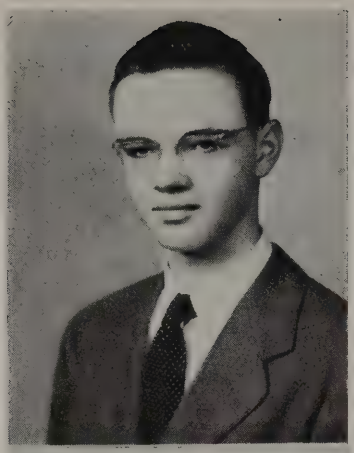

RICHARD A. HANDY

"Dick"

Sedgwick Junior High School, West Hartford, Connecticut 1; William H. Hall High School, West Hartford, Connecticut 2; Radio 3; Typing 4.

Wants to go out of this world with a loud bang . . . Fascinated by chemistry . . . Plagued by radio "plugs" . . . "For Pete's sake."

ELEANOR HANNEN

"Polly"

Dancing 1; Glee Club 1; Westminster High School, Westminster, Maryland 2; New Trier High School, Winnetka, Illinois 3; Retail Selling 4.

Our songbird of B.C.C. . . . When she croons, they (masc. pl.) swoon . . . Her future—Army Nurse, via Cadet Nurse Corps.

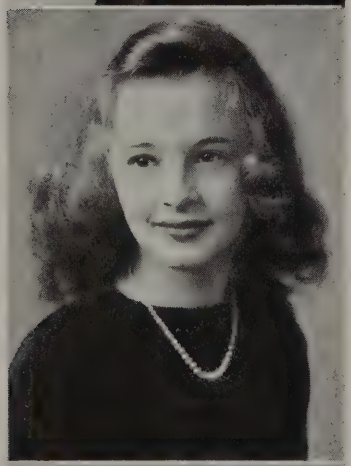

MARTHA ANN HARPER

Cheerleader 1, 2; Bowling 1; Dancing Club 1; Basketball 1; Class Secretary 1, 2; Student Aid 2; Activity Council 2; Teaching 3, Basic Language 4.

Fresh as a daisy . . . Cute as a button . . . And lovable, too . . . What more do you want?

Well genius — you graduated !!!
Best of luck
Jim Heffernan

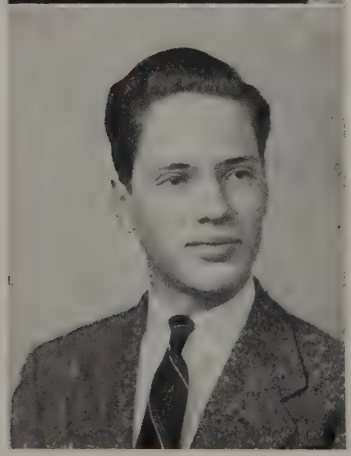

JAMES VINCENT HEFFERNAN

Bowling Club 1; Chess Club 1; Intramurals 1; Student Council 3, 4; Band 4.

Complacent, conservative, and capable . . . Plans to further his education "High above Cayuga's Waters."

BETTY LOUISE HEYSER

Evanston Township High School, Evanston, Illinois 1, 2, 3; Pine Tree Subscription 4; Christmas Pageant 4.

A radio serial queen . . . Year hence, a cute co-ed . . . Fashion plate with looks . . . A sparkling highlight.

BETTY JEAN HOOVER

Volleyball 1; New Mexico State Teachers College High School, Albuquerque, New Mexico 2, 3; Map Making 4.

Our future queen of the range . . . Otherwise indefinite . . . Soft-spoken with a shy smile.

PATRICK HOPPEL

"Hop"

Games Club 1; Model Club 1; Shop Club 2; Selective Drill 3.

Next stop—Army Air Corps . . . Like F. D. R. he collects stamps . . . An anti-English student . . . Mechanical whiz!

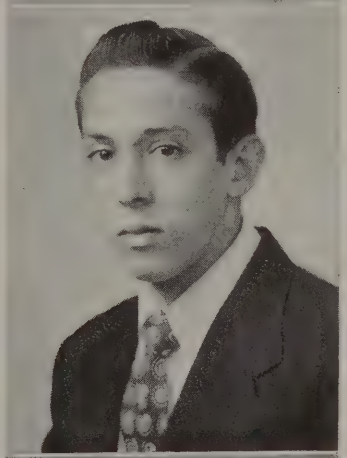

KAYE HORAN

"Katie"

H. B. Ellison Junior High School, Wenatchee, Washington 1; Wenatchee High School, Wenatchee, Washington 2, 3; Teaching 4.

Enthusiasm and brains . . . Gal with a future . . . Drama is her strong point; picturesque speech, her hobby.

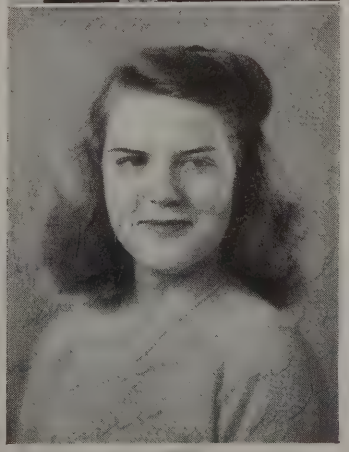

CAROLYN HUMPHREYS

Community Service 3; Home Nursing 4.

Our Peter Lorre fan . . . Hopes to save humanity from radio "plugs" . . . Academically inclined . . . Sculpturing's her hobby.

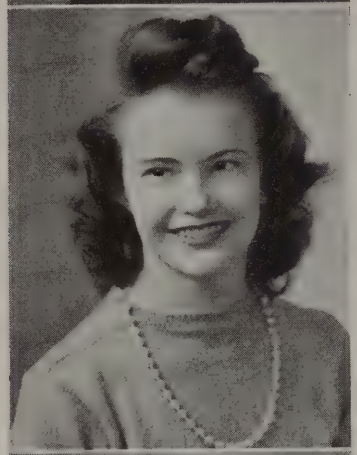

RUTH ANNE JOHNSON

Takoma-Silver Spring Junior High School, Silver Spring, Maryland 1; Bowling Club 2; Intramurals 2; Softball 3, 4; Map Making 3; Activity Council 4.

A brain child with good looks and a soft drawl . . . She ought to be a model . . . Equally at home in a pool or on the softball diamond.

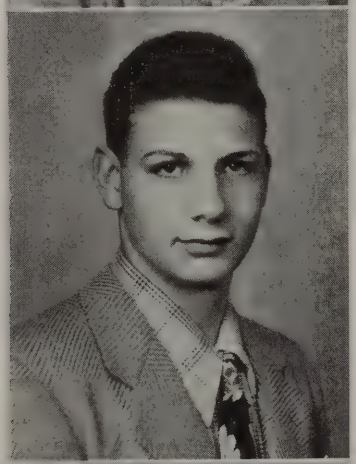

RICHARD JURMAIN

"Dick"

Cambridge High and Latin School, Cambridge, Massachusetts 1, 2, 3.

The Navy's sending him to college . . . A Johnny Weismuller with no place to swim . . . Agricultural research is his field.

DOROTHY JEAN KAYLOR

"Kaylor"

Hyattsville High School, Hyattsville, Maryland 1; Bowling Club 1; Girl Reserves 2, 3, President 4; Softball Manager 3; Advanced Biology 3.

Not a swooner, but a crooner . . . We see a lab technician . . . Dogology and Bugology . . . Secret ambition still a secret.

JOHN KEATING

"Gus"

Bowling Club 1; Chess Club 1; Intramurals 1, 4; St. John's High School, Washington, D. C. 2; Election Committee 4.

Well-informed . . . Intramuralite . . . Cinema addict . . . Potential wit . . . "Droolin' with schoolin'."

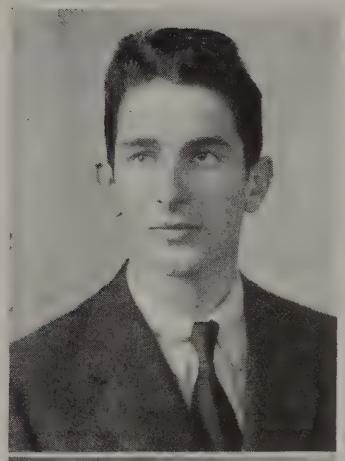

PATRICIA ANN KEISER

"Pat"

Dramatic Club 1; Footlight Club 2; Movie Club 2; Pine Tree Subscription 3; Map Making 4.

Cool "cat" . . . Our loss is Penn State's gain . . . Prescription for a dull day . . . Chemistry is her Waterloo.

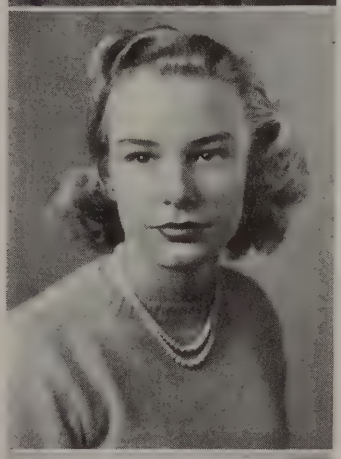

EVELYN MARIE KENNEDY

"Sis"

Bowling Club 1; Dancing Club 1; Intramurals 1; Study Hall 2; Pine Tree Advertising 3; Typing 3, 4.

Say! . . . The girl with the navy blue eyes . . . Tiny and freckled . . . The "Old Line" calls.

MARY ANN KENNER

"Ming"

Georgetown Visitation Convent, Washington, D. C. 1, 2; Class Committee 3; Pine Tree Advertising 3; Activity Council Alternate 4.

Ice chewers disrupt her peace . . . Recipe for good fun . . . A passion for law . . . Cool, cute, and conscientious.

FRANCES E. KERSHNER

"Fran"

Ping Pong Club 1; Glee Club 1; Study Hall 2; Home Nursing 3; Choir 4.

Here's to a flashy car . . . Unusual jewelry . . . That feather cut . . . Smiles for all.

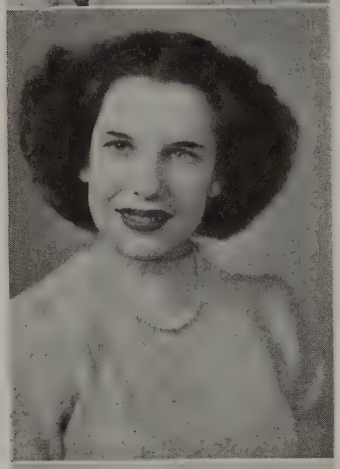

JACQUELYNE LEE KING

"Jackie"

Dramatic Club 1; Footlight Club 2; Map Making 4.

A Kathleen Norris in the bud . . . The stars see a vine-covered cottage . . . Sugar 'n spice and everything nice.

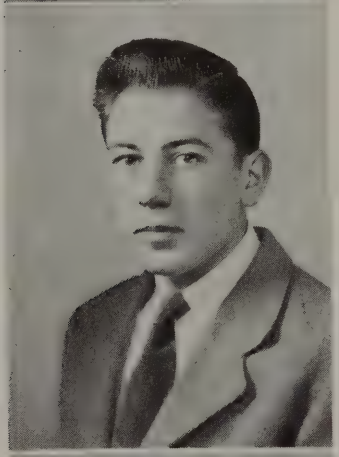

WILLIAM KING

"Bill"

John Barton Payne High School, Remington, Virginia 1; Calverton High School, Remington, Virginia 2; Richard Montgomery High School, Rockville, Maryland 3.

B.C.C.'s soft-spoken boy from Virginia . . . An unassuming guy with a pleasant smile . . . You should hear Shakespeare "a la King."

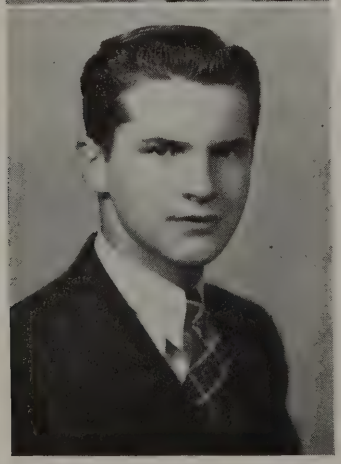

ROBERT PAUL KOLAR

"Bob"

Broadway High School, Seattle, Washington 1; St. Anthony's High School, Long Beach, California 1, 3; St. Mary's High School, Berkeley, California 2.

As neat a package of argumentative spirit as ever invaded Bethesda's halls . . . Sailed in from sunny (?) California . . . Nothing can faze that good humor.

MARY CHRISTINE KUPPER

"Mody"

Games Club 1; Red Cross Production 1, 4; Home Nursing 3; A Cappella Choir 4.

Dancing feet . . . Catching laughter . . . Faithful to Sinatra . . . Unfailing friend . . . All-around girl.

JOHN FREDERICK KUSTER

"Strap"
Sherwood High School 1, 2, 3.

He'll die with his boots on . . . Fireman red . . . "From the Halls of Montezuma" . . . Home on the green.

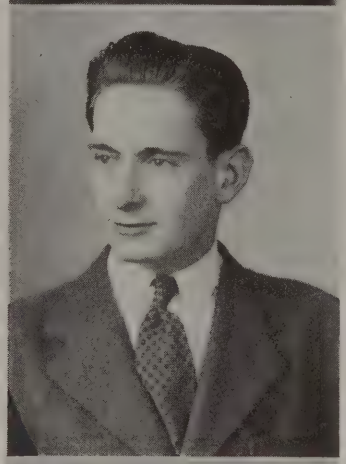

JAMES SIDNEY LANIER

"Sid"

Bowling Club 1; Chess Club 1; Intramurals 1, 2, 4; Golf Team 2, 3, 4.

"My kingdom for a golf ball" . . . Tall, dark, and quiet . . . Good manners . . . Actively athletic.

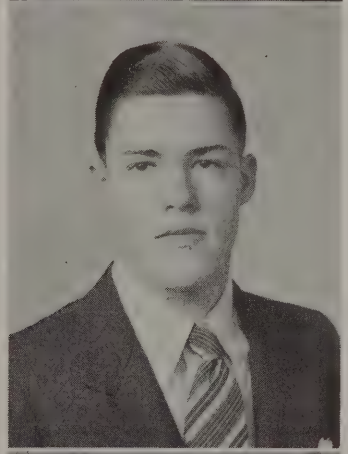

PETE LEBLING

"Tinker"

Basketball Manager 1; Bowling Club 1; Intramurals 1, 2; Pine Tree Advertising 3; Retail Selling 4.

Eternal good nature . . . Record collector . . . Accomplished tennis player . . . "Lebo" . . . "Solid."

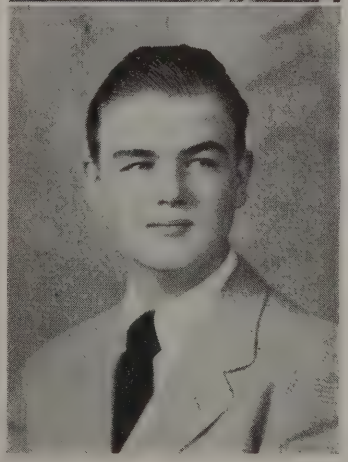

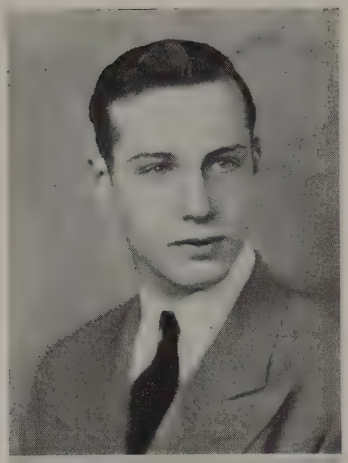

ARTHUR LEONARD

"Art"

Boardman High School, Youngstown, Ohio 1; Shop 2, 3; Retail Selling 4.

Hail fellow, well met . . . Looking for a spare Spar . . . "Macbeth," his poison . . . Weismuller out of water.

PATRICIA LIBBEY

"Pat"

New Dorp Senior High School, New Dorp, Staten Island, New York 1; Movie Club 2; A Cappella Choir 2, 3, 4; Advanced Biology 3; Girl Reserves 3; Pepper Club 4; Typing 4; Cheering Squad 4.

Bethesda's own perpetual motion machine . . . Hails from Columbia . . . We like her lilting laughter.

KATHERINE GRIER LINTON

"Kay"

Activity Council 2; A Cappella Choir 2; Student Council 3; Retail Selling 4.

A menu collector . . . Oh! to sing with an orchestra . . . Off-key crooners annoy her.

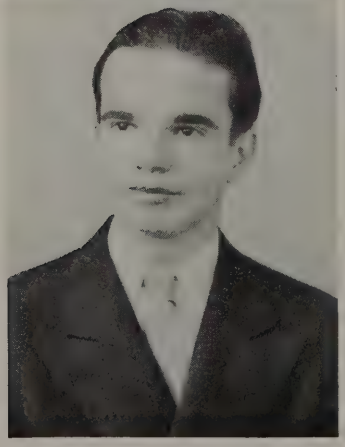

HOWARD B. LORD

"Lord"

Dramatic Club 1; Bowling Club 1; Student Council 2; Footlight Club 2; "Icebound" 2; Pine Tree Advertising 3; Forum 4.

Bethesda's opinionated, creative "genius" . . . Orson Welles has nothing on him . . . Enthusiasm . . . Originality . . . Ten years hence—who knows?

Lots of luck. Dean. I know you'll go far.
Jean

JEAN LYNCH

Pine Cone Associate Editor 1; Dancing Club 1; Commencement Committee 1; Pine Tree Advertising 2, 3, 4; Activity Council Alternate 3; A Cappella Choir 4.

Presenting our red bird . . . So easy to get along with . . . Envied for her good grades . . . To fly through the air with the greatest of ease.

CHARLES E. MACDONALD

"Charlie"

Taft Junior High School, Washington, D. C. 1; McKinley High School 2; Electricity 3; Community Service 4.

Phenomenon of the Physics class—a regular live wire . . . Receives his inspiration from Hurrell.

Good luck in your med career
Charles MacDonald

Was du ererbst von deinen Vätern hast
Erwirbst es um es zu besitzen
dare wahr to
Savoyer Mark

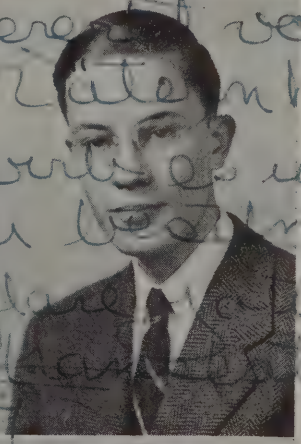

FRANK FAUSTEN MARK

Intramurals 1, 2, 4; Mechanical Drawing Club 2; Forum 4; Student Council Alternate 4.

Of a quiet, serious nature . . . Industrious student . . . Aspires to enter M. I. T. and major in physics . . . Stamp collector of renown . . . Craves to globe trot.

dont sink the navy

PS Genius bah!

DEAN MARTIN

Bowling Club 1; Dramatic Club 1; Student Council 2; Sophomore Dance Committee 2; Advanced Biology 3; Choir 4.

In the future see Dr. Martin, M. D. . . . "But I tell you, I am a genius!" . . . Knowledge is power.

Lots of luck "Doctor"
Betty

THOMAS MATHIESON, JR.

Dancing Club 1; Aircraft Identification 3; Aeronautics 4.

Pep, vim, and vigor . . . Airplanes on his mind . . . School spirit . . . That hat.

BETTY ANN MAUERMAN

"B. A."

Bowling Club 1; Dancing Club 1; Study Hall 2; Pine Tree Advertising 3; Pine Tree Subscription 4.

A future Wellesley wonder . . . True-blue Navy knockout . . . Light and Shadow . . . Let her psychoanalyze you.

MIRIAM JEAN MAXWELL

"Maxi"

Ping Pong Club 1; Dancing Club 1, 2; Volley Ball 1; Girl Reserves 2; Study Hall 2; Pen Club 2; Advanced Biology 3; Pine Tree Subscription 4.

Jean's a cheerful little earful . . . A big smile, but good . . . Destination—Goucher College.

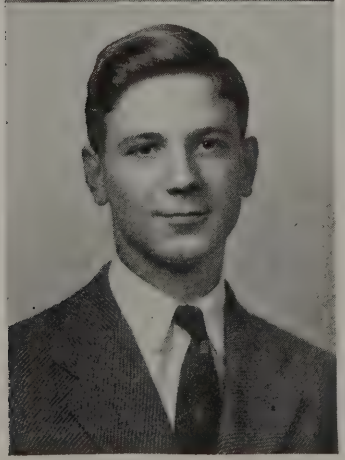

KENNETH MEESE

"Ken"

Varsity Basketball 1, 4; Intramurals 2, 3.

Scholar of physics and trig . . . Athlete of accomplishment . . . Spare time spent on sports . . . Casual in manner.

Don't forget that [illegible] [illegible] [illegible] [illegible] [illegible] [illegible] [illegible] [illegible] [illegible]

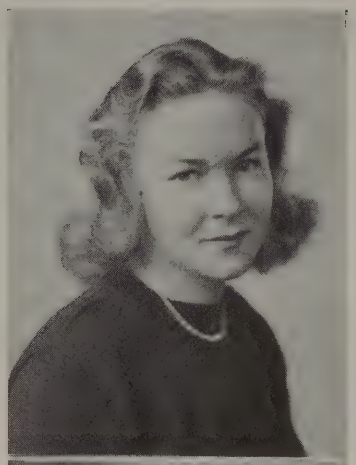

PATRICIA ANNE MERY

George Washington Junior High School, Richmond, New Jersey 1; Ridgewood High School, Ridgewood, New Jersey 2; Red Cross Club 3.

Dotes on dogs . . . College-bound . . . Pat is "Mery" . . . Priorities on that bench in the Grove.

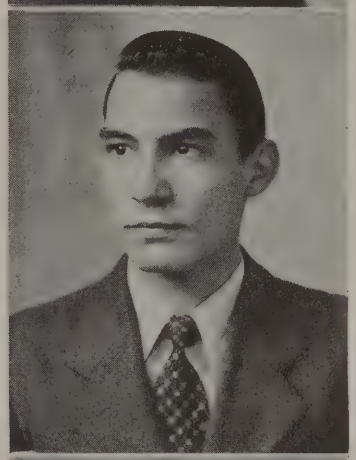

CLARENCE THOMAS METZ

"C. T."

Intramurals 2; Airplane Model Building 3; Preflight Aeronautics 4; Intramurals 4.

We see an A. T. C. pilot . . . Happy-go-lucky . . . Aims to take life easy.

NANCY MORAN

Bowling Club 1; Red Cross Production 3; Pine Tree Advertising 4.

Another of the famous Moran clan . . . Boys who can't dance, beware . . . Knit two, purl two . . . Carefree cover-girl smile

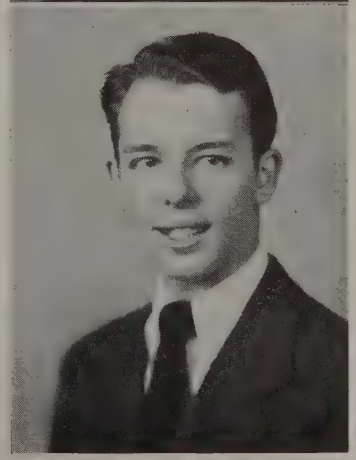

FRANCIS L. P. MORAN

"Turk"

Bowling Club 1; Student Council 1; Varsity Basketball 1; Intramurals 1, 2, 4; Pine Tree Subscription 3; Varsity Baseball 3, 4.

Pleasing personality . . . Quick with his Irish wit . . . Loquacious . . . Versatile . . . A "groovie" gallant.

MARCIA MORELL

"Millie"

Dramatic Club 1; Pepper Club 2, 3, Corresponding Secretary 4; Map Making 3; Journalism 4.

Lake George is the place . . . Neat drawings—neat personality—neat girl . . . Yeah! Minnesota!

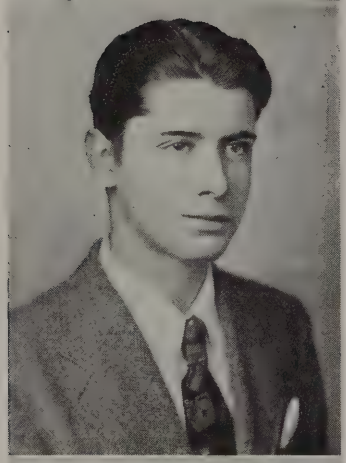

M. BRUCE MORGAN

Dancing Club 1; Pine Tree Photography 2, 3; Retail Selling 4.

Our "watch-the-birdie" man . . . A whiz with a camera . . . Redheads annoy him . . . We see a successful photographer.

RUTHE MORRISON

Varsity Basketball 1; Intramurals 1; Ping Pong Club 1; Advanced Biology 3; Pine Tree Advertising 4.

The girl with the entrancing curl . . . "Beat me, daddy, eight to the bar" . . . Dance, lady, dance! . . . A pennant collector.

Dear,
Remember biology and the
mollies when you're about 50
and then think of me.
Best Wishes
Ruthie CAF

ELIZABETH MURPHY

"Liz"

Bowling Club 1; Red Cross Club 1; Home Nursing 3; Nutrition 4.

Always admired—her sweet disposition and natural manner . . . Perfect qualifications for a cadet nurse . . . Pals with Pat, the other Murph.

PATRICIA MURPHY

"Mert"

Varsity Basketball 1, 2, 3, 4; Class Committee 2; Bowling Club 2; Recreational Leadership 3, 4.

A sports fiend with real ability . . . Always laughing about something . . . Personality plus . . . Comment—"What a gal!"

ELDRIDGE L. MYERS, JR.

"Lee"

Student Council 1; Bowling Club 1; Chess Club 1; Intramurals 2, 3, 4; Navigation 3.

Distinguished taste for clothes . . . Droll manner . . . "Hep" record collection . . . "Got your car, Lee?"

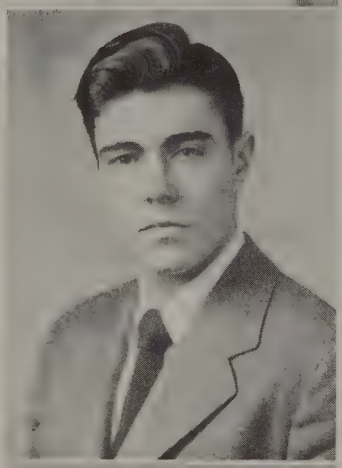

GEORGE A. MYERS, JR.

Bowling Club 1; Chess Club 1; Intramurals 1, 2; Varsity Baseball 2, 3, 4; Student Council 4.

Noted man on the diamond . . . We see an A-1 lawyer . . . Our redheaded riot . . . "Just plain swell".

ELIZABETH ANN MYLANDER

"Lizzie"

Bowling Club 1; Glee Club 1; Study Hall 2; Activity Council 2; Advanced Biology 3; Typing 4.

This "Lizzie" isn't tin . . . Our one and only animal trainer . . . A luminous-looking lady with ebony locks.

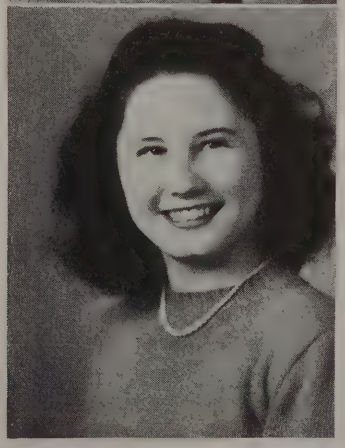

JUNE NEY

"Randy"

Art Club 1.

B.C.C.'s peppiest damsel . . . Zoot jackets . . . Jitterbugging . . . Army and Navy compete for first place with her.

MATILDA GREGORY NORFLEET

"Tillie"

Bowling Club 1; Red Cross Club 1; Intramurals 1, 4; Student Council Alternate 2; Pine Tree Art 2, 4; Aircraft Identification 3; Activity Council Representative 3, Secretary 4; Basketball 4.

"Have you heard the one about—?" . . . Yeah, Cornell! . . . Those blue, blue eyes . . . Tillie the Toiler.

ANN NORLING

Bowling Club 1; Red Cross Club 1; Movie Club, Treasurer 2; Pine Tree Advertising 3; Photography 3; Map Making 4.

To Penn State we present a vivacious blonde . . . A flair for the fantastic—for fun . . . Fashion designer in the bud.

MARY LOWRIE NORWOOD

Milburn High School, Milburn, New York 1, 2; Home Nursing 3; Nutrition 3; Activity Council 4; Red Cross Production 4.

Silence is golden . . . She's quiet but she arrives . . . A linguist-to-be . . . She plays a gypsy violin.

Dear Dean
The Great German
Lover - Remember -
Betty Lee -

BETTY LEE ORPHAL

Jackson Junior High, Detroit, Michigan 1; Mamaroneck Senior High School, Mamaroneck, New York 2; Art Club 2; Activity Council 3, President 4; Red Cross Production 3; Pine Tree Photography 4.

Those fascinating eyes! . . . Yea, Orphal! . . . Captivating, capable, and cordial . . . "If you're ever down a well, ring my bell."

HELEN PAGENKOPF

"Peggy"

Ping Pong Club 1; Red Cross Club 1; Footlight Club 2; Biology 3; Activity Council Alternate 3; Pine Tree Photography 4.

"On Wisconsin" . . . Plans to serve through nursing . . . Partial to camping . . . A toast to the classics.

SUZANNE PARKER

Dramatic Club 1; Commencement Committee 1; Bowling Club 1; Intramurals 1; Activity Council 2; "Icebound" 2; Footlight Club 2; Study Hall 2; Immaculata Seminary, Washington, D. C. 3; Tutoring 4.

A stick of dynamite . . . Plenty of ginger . . . A dash of spice . . . Delirious dancing . . . Recipe for a super Senior.

If I ever meet a German officer
I hope it's you -
Suzanne

ROSS PARKHURST

Bowling Club 1; Radio Club 2; Code 3, 4.

Our human math book . . . See him for a good bargain on a motor scoot . . . A good mechanical engineer in the future . . . Known for his love of peace and quiet.

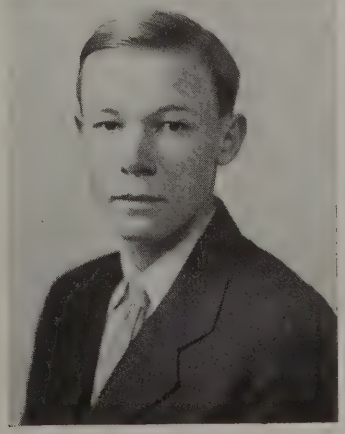

AGNES PAVILON

"Aggie"

Memorial High School, Youngstown, Ohio 1, 2; Music 3; Pine Tree Subscription 4.

Friendliness . . . A bowling fiend . . . A future singer . . . Ambitious for A's . . . Always sparkling.

Dear - we've really had some swell times together

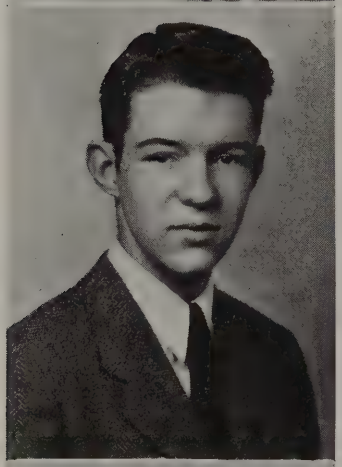

CHARLES HENRY PERKINS

"Perk" in ΛΔΦ - Luck -

Bowling Club 1; Dancing Club 1; Intramurals 1, 2, 4; Electricity 3; Student Council 4; Mechanical Drawing 4.

Perk the Jerk ΛΔΦ

Owns a model railroad of outstanding merit . . . Possesses a hidden athletic talent . . . Endless questions and quiet disposition . . . An outstanding senior.

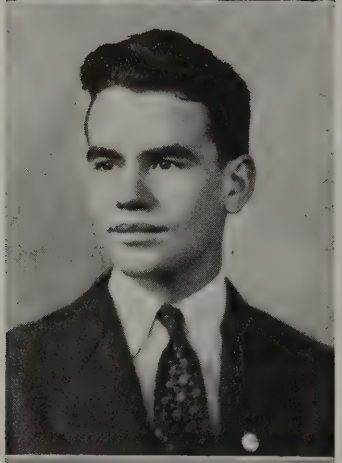

THEODORE JAMES PETERS

"Ted"

Pine Cone, Art Editor 1; Pine Tree Photograph 2; Orchestra 2; Photography Club 2.

Pigeons, photography, and people . . . Famous for that nine-day bicycle race . . . The Pied Piper of Whitehall.

MARJORIE ANN POOLE

"Margie"

Bowling Club 1; Music Club 1; Intramurals 1; Map Making 3; Pine Tree Subscription 4.

A quiet manner . . . Ever-present sense of humor . . . A wish to travel far and wide . . . Her collection of college catalogs.

Dean
Lots of luck and success. Rember Eng., Physics etc.
Norman

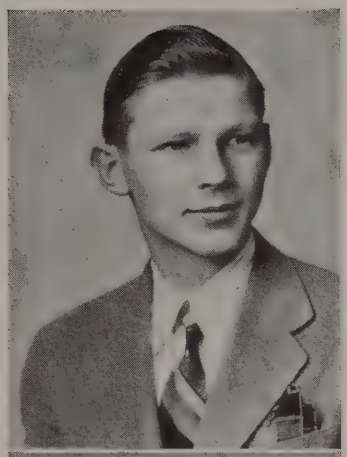

NORMAN A. QUASEBARTH, JR.

George Washington High School, Alexandria, Virginia 1, 2; A Cappella Choir 3; Navigation 3; Band 4.

Intellect . . . Brain trust . . . Tall, likeable Bethesdan . . . Super cerebrum . . . Mathematical genius . . . Future engineer.

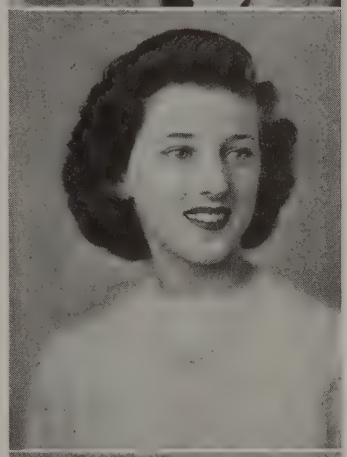

CAROLYN RICE

Dancing Club 1; Handicraft Club 1; Study Hall 2; Red Cross Production 3; Pine Tree Advertising 4

Personification of Vogue . . . Carolyn, the college co-ed . . . Never a hair out of place . . . The "other half."

FRANCES RICE

Dancing Club 1; Handicraft Club 1; Study Hall 2; Red Cross Production 3; Pine Tree Advertising 4.

A nice disposition . . . On the quiet side . . . "Your move, brother" . . . Who's Who? . . . Superb suits, divine dresses, classic coats.

Dear Dean,
I have known you for a long time, and always thought you were a nice person. I know you will succeed. Best wishes at U. of Penn., and in all the years to come —
Sincerely,
Betty

ELIZABETH RICHARDSON

"Betty"

Bowling Club 1; Art Club 1; Volleyball 1; Varsity Basketball 1; Intramurals 1; Cheerleader 1, 3, 4; Student Council 2, 3, Vice President 4; Advanced Biology 3; Softball 3, 4; A Cappella Choir, Vice President 4.

The executive who gets things done . . . Brains and "those endearing young charms" . . . A cheerleader who's something to cheer about.

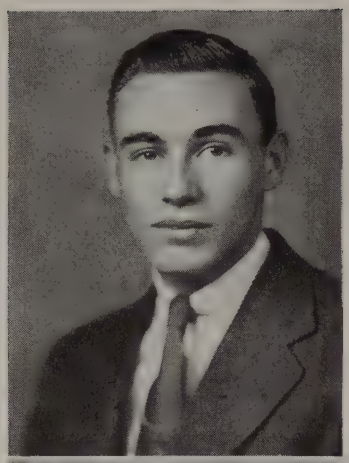

DAVID VERNON RICKETTS, JR.

Intramurals 1, 2, 3, 4; Varsity Basketball 4.

Football fiend . . . In the future—Dr. Ricketts . . . Homework hater . . . "Oh, yeah!", a favorite remark.

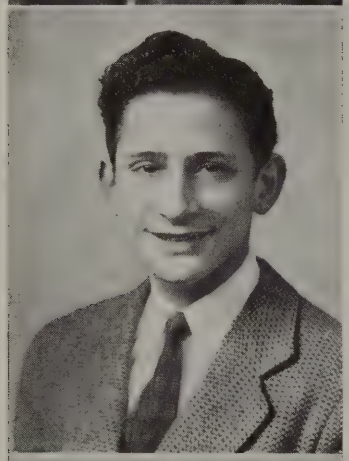

EDWARD CLARKSON RITENOUR

"Tinkie"

Baseball 1; Softball 2; Intramurals 2; Wood Shop 2, 3; Retail Selling 4.

Shakespeare, Shelley and Simms . . . To be or not to be a commercial pilot, that is the question . . . "Hi, Husky" . . . Destination unknown.

CATHERINE ROBERTSON

"Kitty"

Glee Club 1; Dancing Club 1; Retail Selling 4.

Tall, blonde parcel of serenity . . . Crazy about cooking . . . No reluctant relaxer.

Dear Dean:
It's been swell knowing such a grand guy — I'll never forget that very, very suave Gaiman officer!
Lots of luck
Mary

MARY ROGERS

Operetta 1; Choir 1; Class Committee 2; Advanced Biology 3; Typing 4.

A comely "Twinkletoes" . . Sing on, Mary . . . Sinatra is a friend of hers, girls . . . We predict a successful future.

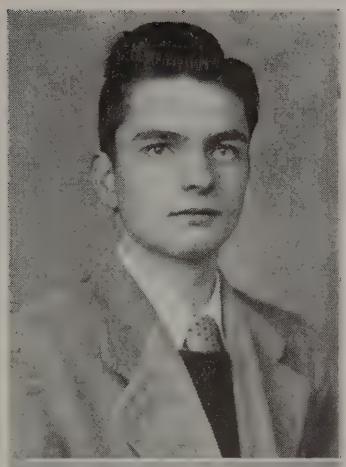

ROBERT T. ROHRER

"Bob"

Slade Clark Winship School, Olney, Maryland 1; Landon School, Bethesda, Maryland 2, 3.

Expert on Barrel House, Boogie Woogie, and the Blues . . . Dark, wiry, wisecracker . . . "Groovie guy."

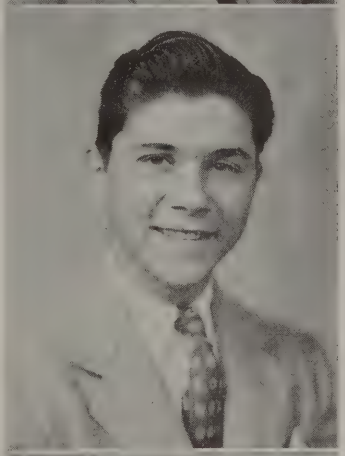

ROBERT H. ROTH

"Bob"

Washington and Lee High School, Arlington, Virginia 1, 2; George Washington University High School Conference and Debate League 3; Americana Quiz Program 3, 4; Navigation 3; Tattler, Editor 4; Band 4.

A second, funnier Lowell Thomas . . . How he hates the 9 o'clock bell . . . A Betty Grable fan . . . History whiz.

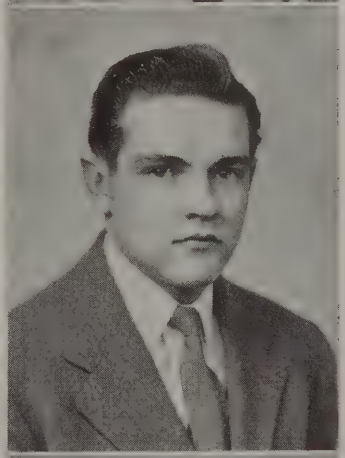

HAROLD E. ROYER

"Hack"

Softball 1; Track 1; Intramurals 1, 2; Ping Pong Club 2; Chess 3; Checkers 3; Selective Drill 3; Retail Selling 4.

Smiling guy . . . Secret ambition—to join the WAVES . . . "What say, George?" . . . A tail gunner in the near future.

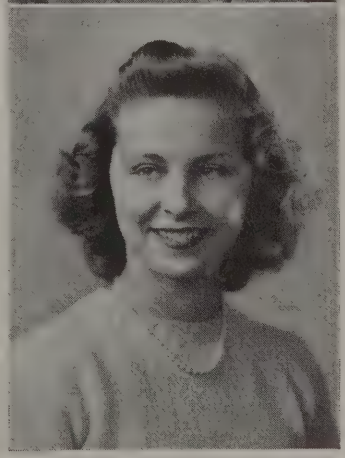

IRENE RYCE

"Renie"

Woodrow Wilson Junior High School, Philadelphia, Pennsylvania 1; Frankford High School, Philadelphia, Pennsylvania 2; Code 3; Softball 3, 4; Varsity Basketball 4; Pine Tree Literary 4.

A very special person from the Quaker State . . . Green eyes, blonde hair . . . Friendly . . . A sports favorite.

MARILYN LEE SACKS

Intramurals 1; Softball 1, 2, 3; Bowling Club 1; Athletic Club 2; Advanced Biology 3; Varsity Basketball 3, 4; Pepper Club 3, President 4; Mechanical Drawing 4; Activity Council 4.

Sports her forte . . . Leadership a close second . . . Enviable flair . . . "Pep" of the Pepper Club.

SARAH JO SAXELBY

"Saxie"

Bowling Club 1; Riding Club 1; Intramurals 1; Activity Council 2; Student Council Alternate 3; Class Committee 4; Map Making 4.

Honey! sweet and smooth . . . Saxie, swimming and sailing . . . Her magic charms a spell.

MARILYN SCHENCK

"Mimi"

Intramurals 1; Choir 1; Typing 3; A Cappella Choir 4; Pine Tree Subscription 4.

Known to her friends as "Mimi" from Michigan . . . Always beaming about something . . . Secret ambition is to pass chemistry.

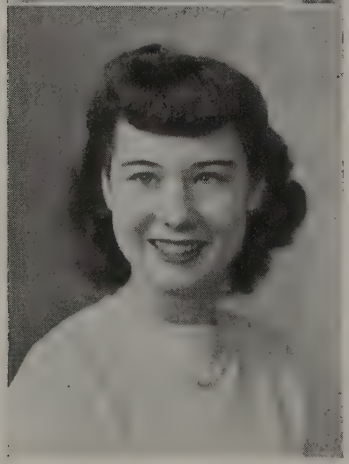

DOROTHY SCOTT

"Dot"

Kensington Junior High 1; Library Service 3; Mechanical Drawing 4.

Silent but sweet . . . Her plans for the future include a man . . . She's "Dot on the spot" . . . According to the concensus she plays a mean accordian.

FRANCES SEWARD

"Pinky"

Bowling Club 1; Intramurals 1; Class Committee 2; Red Cross Production 3; Home Nursing 4; Activity Council Alternate 4.

Her giggles are heard everywhere . . . Wishes to decorate interiors . . . Homogenized vitality.

The best of luck to a very interesting personality and actor
Jack

JOHN F. SHAW, JR.

"Jack"

Western High School, Washington, D. C. 1, 2; Capitol Page School, Washington, D. C. 3; Pine Tree Art 4.

South Seas landowner . . . Superartist—super man . . . Prunes and sweet potatoes, ugh! . . . American University-bound.

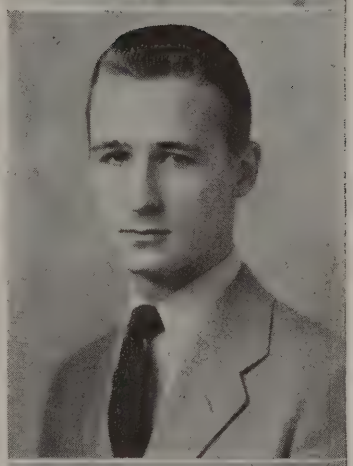

JANE NESBIT SHOEMAKER

"Janey"

Bowling Club 1; Volleyball 1; Athletic Club 2; Advanced Biology 3; Pine Tree Literary 4.

Possessor of talents who shares them . . . Boots 'n saddle . . . "Oh, how I hate to get up in the morning!" . . . Noticed for her curly hair.

LYNN JAY SHOLAR

"Lefty"

Gordon Junior High School, Washington, D. C. 1; Pine Tree Photography 2; 10th Grade Dance Committee 2; Photography 3; Mechanical Drawing 3, 4.

Possessor of Bethesda's photographic mind . . . "Cherchez la femme" . . . A camera's constant companion.

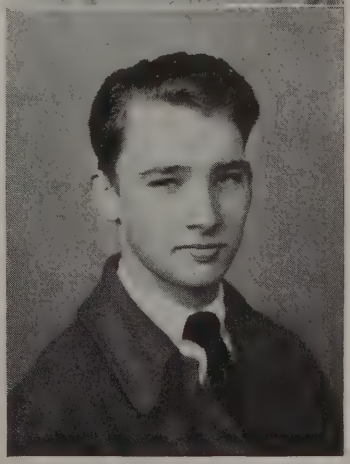

CLAIRE SHORT

"Shortie"

Dramatic Club 1; Bowling Club 1; Study Hall 2; Red Cross Production 3; Teaching 4.

Pocketful of pep . . . Pet peeve—repetition . . . Mild mannerisms . . . A swimmer, a dancer, a worker.

ELSIE SIPES

"Louella"

Dancing Club 1; Glee Club 1; Girl Reserves 2; Athletic Club 2; Retail Selling 4.

Dotes on those two stripes . . . We see a corporal's wife . . . Selling, swimming and sarcasm.

DOROTHY ELIZABETH SKINNER

"Dotty"

Games Club 1; Glee Club 1; Girl Reserves 2; Retail Selling 4.

Quiet and unassuming . . . The person people like . . . A Texas gal at heart . . . Heading for the range.

BETTIE SMITH

"Bette"

Columbia Country School, Lake City, Florida 1; Clay County High School, Green Cove Springs, Florida 2, 3.

An "exile" from Florida . . . Amazing memory for names . . . Aim—Army Nurse Corps.

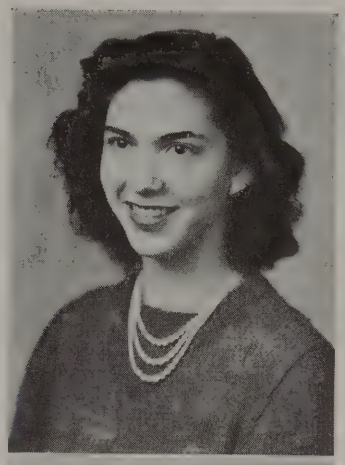

JUNE CAPRICE SMITH

Bowling Club 1; Dancing Club 1; Pine Cone 1; First Aid 2; Math Review 3; A Cappella Choir 3; Shop 4.

True femininity . . . Hates Washington weather—who doesn't? . . . Going around the world some day in a rocket ship.

To the great Doctor and German I say Wow! best of everything. Vida

VIDA JOYCE SMITH

Alice Deal Junior High School, Washington, D. C. 1; Bowling Club 1; Study Hall 2; Teaching 3, 4.

Law for this lassie . . . Journalism for joy . . . Teaching for a sideline . . . A dancer, a swimmer, a versatile blonde.

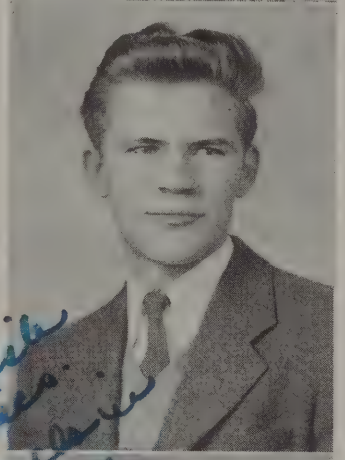

WILLIAM SNAPE

"Willie"

Varsity Basketball, Assistant Manager 1; Bowling Club 1; Jayvee, Manager 2; Study Hall 2; Varsity Basketball, Manager 3, 4; Student Council 3, Treasurer 4.

Perpetually pleasant, capable and enthusiastic . . . Don Juan of basketball managers . . . Of no mean gridiron ability.

Dear - Remember those days in English and Physics. Best of luck in everything. Dottie P.C.

DOROTHY SOLNITZSKY

"Dottie"

Dramatic Club 1; Bowling Club 1; Girl Reserves 2; Airplane Sheet Metal 3; Aeronautics 4; Pepper Club 4.

Always around when you need her . . . Conquered Waterloo—physics and trig . . . An air-minded executive.

RUTH J. STANTON

"Ruthie"

Bowling 1; Mechanical Drawing 3; Teaching 4.

Carrot top . . . The long and the "Short" of it . . . Ripley take note: a quiet redhead . . . "Her stature tall."

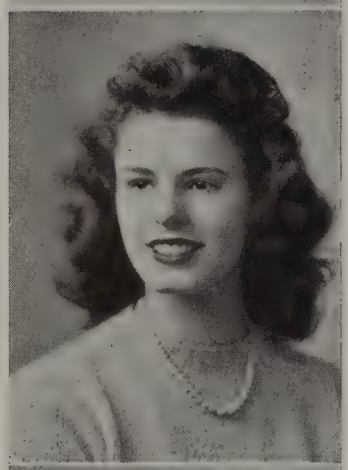

SYLVIA MARIE STARK

"Sylly"

Powell Junior High School, Washington, D. C. 1; Mainland High School, Daytona Beach, Florida 2; Music 3; Pine Tree Subscription 4; A Cappella Choir 4; Christmas Pageant 4.

Wants to go nightclubbing in New York . . . Future Alma Mater—Duke . . . Modern songbird . . . "Hey yo'all!"

AMY STEPHENS

"Stevie"

Potomac School, Washington, D. C. 1; Activity Council Alternate 2; Photography Club 3; Retail Selling 4.

A pint-sized package of pulchritude . . . Art for art's sake . . . A classy clerk . . . "That's tough."

JEAN STEWART

"Jeannie"

Glee Club 1; Class Committee 2; Activity Council 3; Teaching 4.

Bright and blue-eyed . . . Quiet, pretty too . . . 'Tis said she leans toward the Coast Guard and Connecticut College.

To a supp[illegible] personality [illegible] unique not an[illegible] carry on the Martin' tradition (remember our Freud) your bellow Bundsman Jane Nan

NAN STITES

Bowling Club 1; Dancing Club 1; Student Council 2; Typing 3, 4.

Zeal, zip and a sparkling personality . . . First lady of speech . . . Takes time from being studious to wiggle that pencil in an artful way.

JANE ANNE STONE

Bowling Club 1; Dancing Club 1; Intramurals 1; Fairfax High School, Los Angeles, California 3; Pine Tree Subscription 3; Red Cross 4.

"That's the way it is." . . . Trips to California . . . Sister Mabel's gorgeous clothes . . . Absent-minded . . . Likeable . . . Individual.

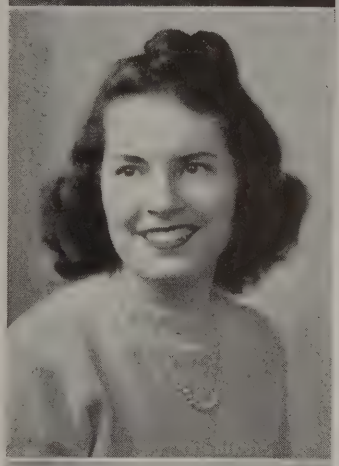

WALTER A. STROUD

"Walt"

Dramatic Club 1; Dancing Club 1; Photography Club 1; Footlight Club 2; Navigation 3; Aeronautics 4; Christmas Pageant 4.

Dancer extraordinary . . . Dark and handsome . . . How about it girls? . . . Genius in spare time.

LILLIE STULL

Glee Club 1; Girl Reserves 2; Athletic Club 2; Pine Tree Subscription 4.

Gliding o'er the ice . . . Secretary or housewife? . . . Averse to seafood . . . A trim brunette.

The best of luck Dean,
you're one swell boy - Don't
forget the Choir - As ever ___
(Betty

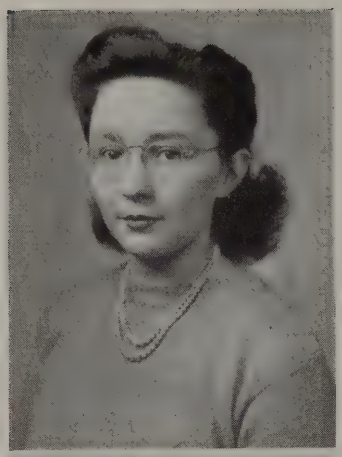

ELIZABETH ANN SULLIVAN

"Betty"

Taft Junior High School, Washington, D. C. 1; Library Club 2; A Cappella Choir 3, 4.

Sweet soprano . . . Movie addict . . . Gay grin . . . Good humor.

RAE TOMPKINS SUTTON

Dancing Club 1; Shop Club 2; Typing 3; Teaching 4.

Travels around the world with postcards . . . Ambition —to smash a pile of dishes . . . She will wear a Cadet Nurse's uniform.

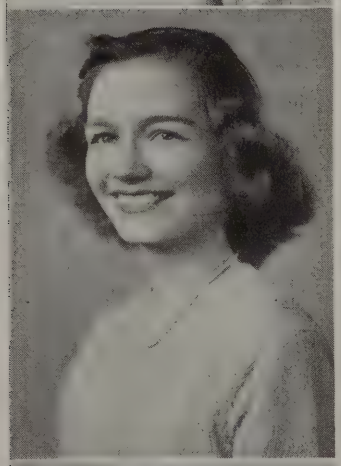

VIRGINIA LEE SUTTON

"Ginny"

Girls Glee Club 1; Ping Pong Club 1; Dancing Club 1; Intramurals 1; Pepper Club 3, 4; Home Nursing 3; Recreational Leadership 4.

Talent and personality . . . Artful brush . . . Collections galore . . . Ambition to dance.

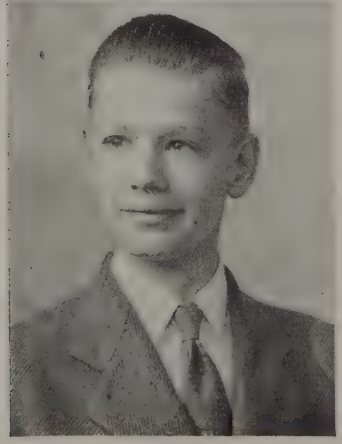

ROBERT TROUTMAN

"Bob"

Jesuit High School, New Orleans, Louisiana 1; George Washington High School, San Francisco, California 2; Woodrow Wilson High School, Long Beach, California 3.

Gentle and likeable disposition . . . An athlete to remember . . . Plans to enter Georgetown University.

CONSTANCE TRUEMAN

Ping Pong 1; Glee Club 1; Home Nursing 3; Typing 4.

A true friend to all . . . Plans to own a farm . . . Blonde, with an outdoor look . . . Bright eyes.

ELIZABETH BARBARA TRUMP

"Betty"

Dancing Club 1; Bowling Club 1; Study Hall 2; Woodrow Wilson High School, Washington, D. C. 3; Mechanical Drawing 4.

Sun! Oh beautiful sun! . . . "How 'bout that?" . . . Pert and popular . . . In the groove in the Grove.

WILLIAM TYNAN

"Bill"

Photography 1; Dramatic Club 1; Bowling Club 1; Science Club 1; Band 1; Radio 2; Code 3.

W. A. T. summarized means radio . . . Marconi's protege . . . Flair for wild elephants . . . "Believe it or not."

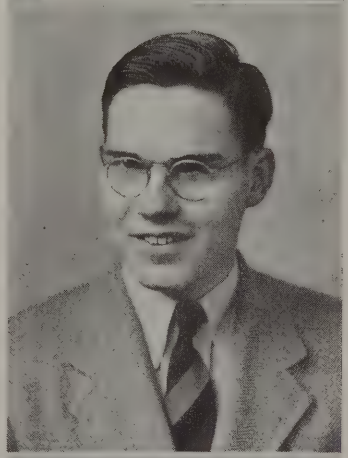

BETTY ANN VOLLTEN

Dramatic Club 1; Dancing Club 1; Office Work 2; Glee Club 3; Retail Selling 4.

Unending supply of pep . . . Never a dull moment . . . "Hi, y'all!" . . . Seen wearing: Navy insignia.

BETTY IRENE WAILES

Red Cross Production 1, 3; Tap Dancing 1; Study Hall 2; Teaching 4.

Often drops fashion modeling for horseback riding . . . Post B. C. C.—Maryland University . . . Blonde, quiet, glamorous.

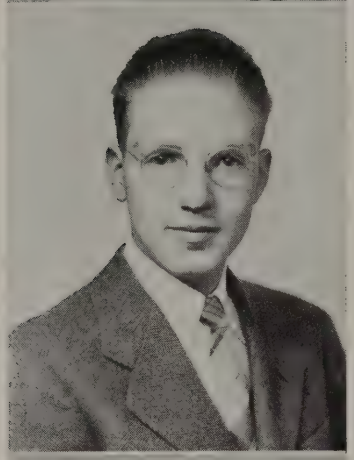

CHARLES WALES

"Charlie"

Bowling Club 1; Chess Club 1; Intramurals 2, 4; Aircraft Sheet Metal Club 3; Aeronautics 4.

A fugitive from Tin Pan Alley . . . College till "Caught in the Draft" . . . Always airplanes, music and photography.

JEAN WEHMHOFF

"Jeannie"

Alice Deal Junior High School, Washington, D. C. 1; Woodrow Wilson High School, Washington, D. C. 2; A Cappella Choir 3; Activity Council Alternate 4.

Go West, young woman . . . A head full of amazing ideas . . . "Jeannie with the light brown hair."

MARY ELIZABETH WILLIAMS

Intramurals 1; Bowling Club 1; Girl's Glee Club 1; Volleyball 1; Softball 1; Varsity Basketball 1, 2, 3, 4; Girl Reserves 2; Student Council Alternate 2, 3, Representative 4; Mechanical Drawing Club 3; A Cappella Choir 4.

Mention sports—and you're sure to find Mary . . . Sweet singer . . . Good sport.

MARGARET ANNE WISDA

"Maggie"

Dancing Club 1; Typing 3, 4; Activity Council Alternate 4.

"Calling Dr. Wisda" . . . No hypocrites please . . . Merry mermaid . . . Fit and fair from top to toe.

MARY WOOD

Glenside Weldon Junior High School, Glenside, Pennsylvania 1; Red Cross Production 3; Pine Tree Advertising 4; A Cappella Choir 4; Christmas Pageant 4.

Our terrific thrush . . . "California, here I come" . . . Can't stand conceited people . . . Angelically inclined.

UVA MAE WORSHAM

"Boozie"

Glee Club 1; Dancing Club 1; Gym Club 2.

Easy-going miss . . . Her cranium in the right place . . . "You ain't jivin' kiddo!" . . . Eleanor's singing companion . . . The two musketeers.

ADA K. YAMASAKI

"Stinky"

Modesto High School, Modesto, California 1, 2; Amache Senior High School, Amache, California 3; Home Nursing 4.

As real a girl as ever walked through the portals of B.C.C. . . . She rates "tops" with all . . . Welcome, newcomer!

PATRICIA YODER

"Pat"

Glee Club 1; Bowling Club 1; Art Club 1, 2; Map Making 3; Pepper Club 3; Activity Council Alternate 3; Pine Tree Art 4.

P for pep, A for artistic and T for talented—that's Pat.

SHEILA YOUNG

Bowling Club 1; Intramurals 1; Field Day 1, 2; Activity Council 2; Athletic Club 2; Pine Tree Art Editor 3, 4; Mural 4.

Art hath charm and Sheila can draw . . . Shirley's other half . . . A little girl who is great . . . P.S.—a rug cutter.

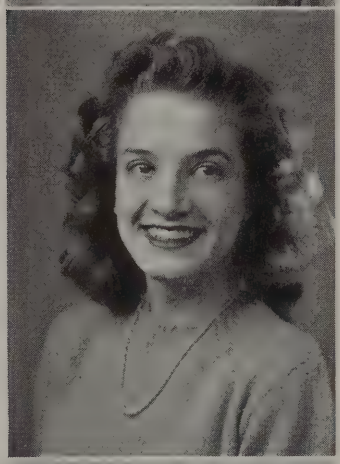

SHIRLEY YOUNG

Dramatics 1; Intramurals 1; Bowling 1, 2; Field Day 1, 2; Mechanical Drawing 3; Pine Tree Subscription 4; Mural 4.

Petite, blonde, pretty . . . Sheila's other half . . . California here she comes . . . There's music in the air when Shirley's near.

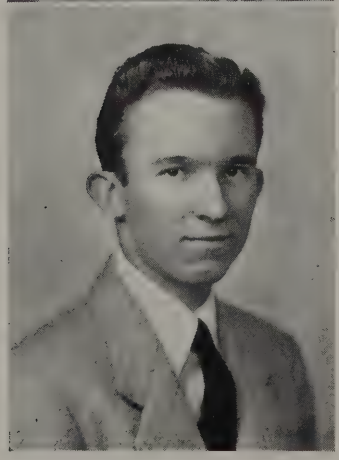

JOHN FRANCIS YOUNGER

"Chigger"

Bowling Club 1; Class Treasurer 1, 3; Intramurals 1, 2, 4; Junior Varsity Basketball 2; Baseball, Assistant Manager 2, Manager 3; Mechanical Drawing Club 2; Student Council 2, 3, President 4; P. T. A. Dance Committee 3; Junior-Senior Prom Committee 3; Precision Tooling Club 3; Varsity Basketball 3, 4.

His 3 B's—basketball, bowling and baseball . . . Our class's Casanova . . . Plans for the future: Engineering.

MARY ZIMMERLI

"Friday"

Student Council 1; Dancing Club 1; Study Hall 2; Mechanical Drawing 3; Community Service 4; Christmas Pageant 4.

Combination of looks, brains and humor . . . Hidden athletic ability . . . Dances like a dream.

AUBREY GRETHE

"Hear no evil, see no evil, speak no evil" personality . . . His quietness is a good example . . . Possessor of a shy smile.

PHILIP B. SHAFER

"Phil"

Intramurals 1, 2; Shop Skills 2, 4; Navigation 3, 4.

He knows a boat from bow to stern . . . Quiet, but well-spoken . . . Wood-working wizard . . . Hunter and sailor.

Best of everything.
Dean - Remember those
8:15 choir practices.
Barbara Colby

P. Yoder

Classes

Junior

Charles Benson, President
Bill Mizell, Vice President
Mary Moran, Secretary
Chris Chappell, Treasurer
Marian Stewart, Parliamentarian

Mary Brombacher, Historian
Pat Adams
Martha Alexander
Phil Altenbaugh
Lucile Andrews

Mary Lee Andrews
Hope Anthony
Mary Ash
Sally Baldwin
Grace Balsam

Kathrine Bart
Barbara Bauer
Betty Beard
Frank Bennett
Dorothy Bladen

Jeanne Blum
Jeanne Book
Miriam Bopp
Lois Bowie
Sue Britton

Bob Brown
John Brundage
Ted Breyere
Phil Buck
Irene Cappell

Belle Chaffin
Gene Cheney
David Clark
James Clark
Flora Conner

Class

Mary Jane Copeland
Lois Copenhaver
Edward Cowen
Jean Crosby
James Crupper

Thomas Curtis
Jeanne Curtiss
Mary D'Allessandro
Charles Daly
Beverly Dasher

Helen Davis
Pamela de Souza
Norman Donnelly
Betty Dossett
Mike Downey

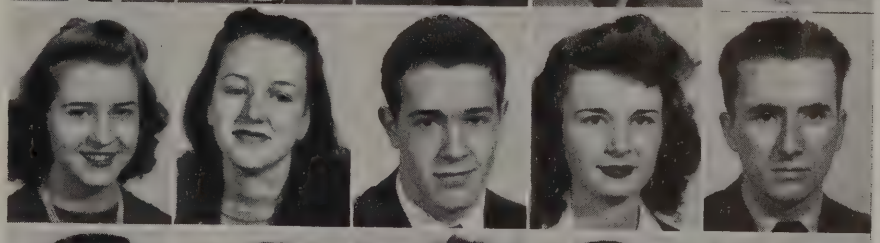

Norma Duke
Stephen Edson
Mary Edwards
Jimmy Elliott
William Evans

Betty Flack
John Fleming
George Foster
Betty French
Peggy Garner

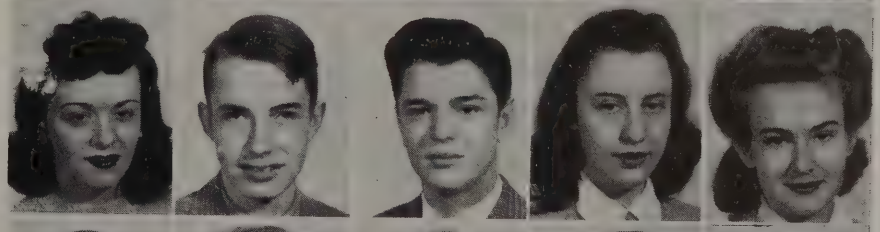

Thomas Gittings
Thomas Godfrey
Agnes Gordon
Marjorie Hall
Dave Hastings

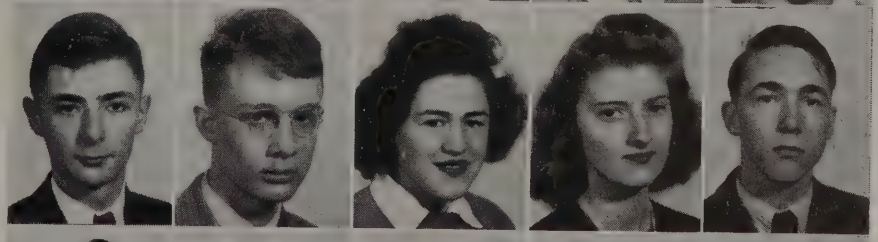

Sue Hill
Don Hollander
Charlotte Holtmann
Richard Horton
Anne Howard

Junior

Charles Huber
Randolph Huffman
Charles Hughes
Betty Hunt
Karl Hurley

Mary Ellen Igoe
Sandra Irwin
Nancy Jennings
La Yvonne Johnson
Marshall Johnson

to the fun of making records and singing in the choir - good luck Dean
Arlene Joseph

Irene Kahler
Kent Keebler
Vivian Kimmel
Ann Kline
David Knight

all lots of luck
Dane

Eugene Kuehnle
Joan Lamarr
Chris Lancaster
Bob Lane
Eleanor Latimer

Dean, I'll always remember you pleasant way, Lots of luck a fine fellow.
Gene ΛΔΦ

Hubert Layman
Lillian Leverton
Edna Mae Lewis
Harvey Lexson
Charles Lightbown

Dolores Lilly
Betty Lloyd
Jocelyn Lovett
Gloria Lozupone
Jean Lund

Helen MacMillan
Russell McMillan
Thomas March
Eugene Matchett
Robert Mathews

Class

Chester McCall
Terry McCarty
John McDonald
Jean McKeithen
Robert McNinch

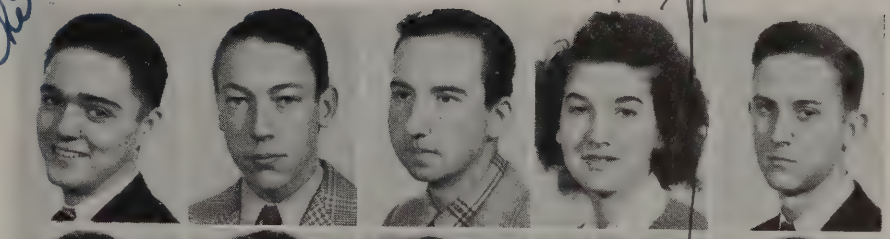

Frona Mertz
Boyd Metcalf
Bill Metzel
Carol Miller
Jean Moore

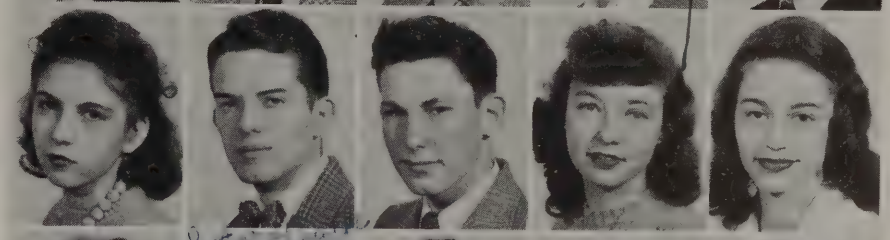

Frances Morrison
Ruth E. Myers
Joanne Nasuti
John Nasuti
Barbara Neidig

Margaret Newcomb
Stuart Norris
Lorrie Notton
Claire Ockey
Christine Oden

John Olds
Dorothy Owens
Peggy Painter
Mary Lee Palmer
Al Pettit

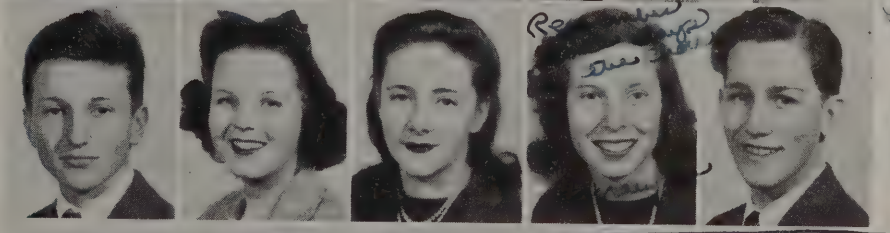

Richard Pettengill
Alan Phillips
Barbara Phillips
Jimmy Phillips
Albert Pitton

Jack Plank
Betty Plitt
Dick Quible
Arlene Rabuck
James Radhe

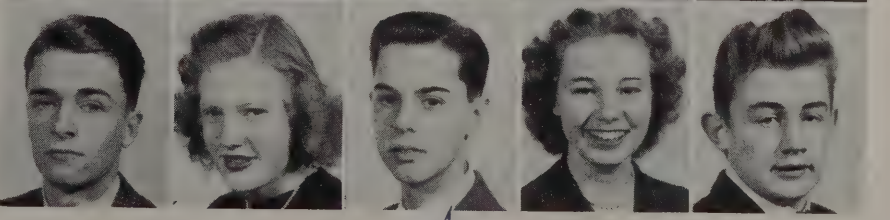

Junior

Dear, wishing you all the best, Barbara

Betty Reed
James Rehlaender
Robert Rehlaender
Barbara Reid
Edward Reidy

Christine Rhodes
Alida Roberts
Mabel Robertson
Frances Robey
Charlotte Rounds

Shirleyann Rowe
Jane Rush
Jack Sabine
Joan Schrader
Bill Scheckel

Dear - you will go a long way Best of luck Shirleyann

Donnette Schmidt
Michael Schiavone
Alice Seiler
Doris Severe
Everett Severe

Penny Shade
Jack Sherbert
Anne Sherman
John Shively
Hugh Shoemaker

Anne Shuman
Sylvia Simmons
Hobart H. Simons
Barbara Simpson
Nick Sinder

Gloria Sipes
Andy Smith
Carl Smith
Doris Snyder
Margaret Ann Sparks

Best of luck to you Carl Smith Margaret

Class

Roger Spencer
Mary Squires
Jeanne Stevens
Charles Stevenson
Eleanor Stewart

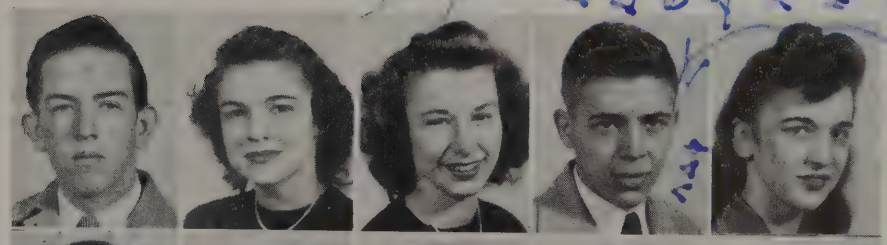

Shirley Stilwell
Marion Sullivan
Harold Sutton
Donna Rae Swanberg
Karen Teaze

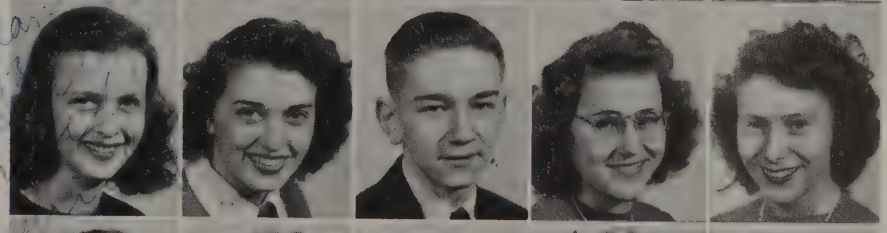

Mary Thulman
Naomi Tolson
Lillian Trogstad
Lorraine Trogstad
Sherry Turner

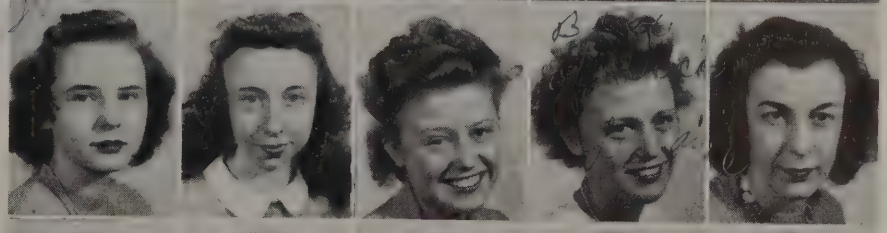

Ruth Untiedt
Sally Utz
Nancy Wakefield
John Walker
Carl Wallace

John Wallace
Robert Wallace
Gloria Walther
Shirley Watson
Oliver Weaver

Diana White
Tom White
Evelyn Willett
Bobby Wilson
Arthur Wood

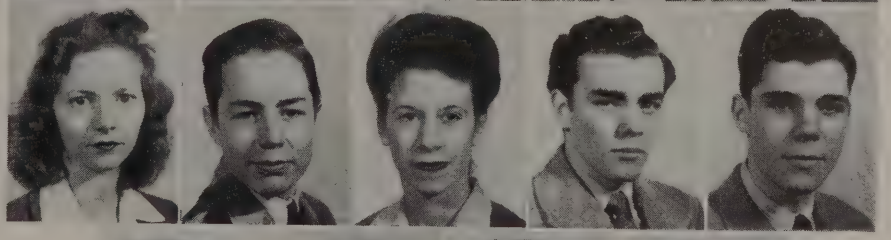

Hattie Wright
David Yaukey
Barbara Young
Frances Zoerner

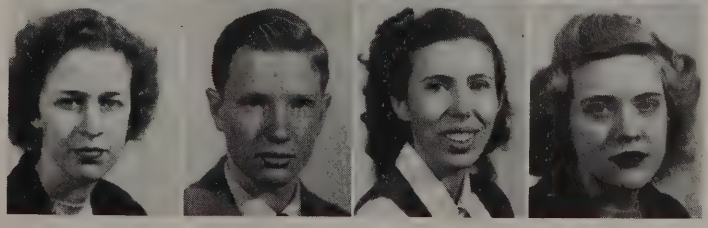

Sophomore

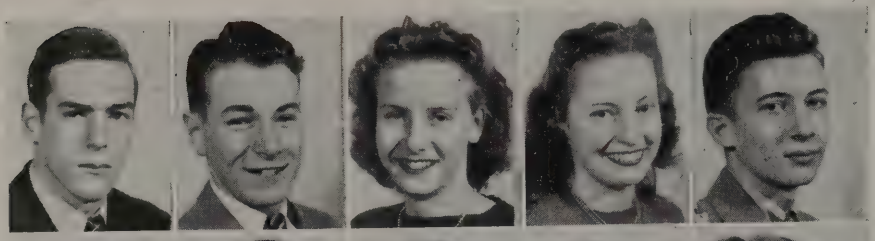

Glen Ferguson, President
Roger Parkinson, Vice President
Jane Hosking, Secretary
Anne Summers, Treasurer
Dick Simpson, Parliamentarian

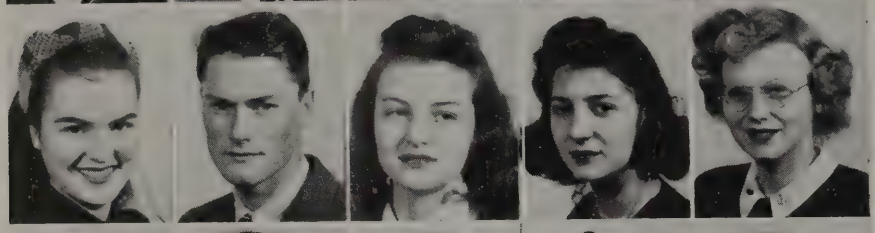

Celka Prescott, Historian
John Booth, Sergeant-at-Arms
Winifred Allen
Marie Altimont
Barbara Andervont

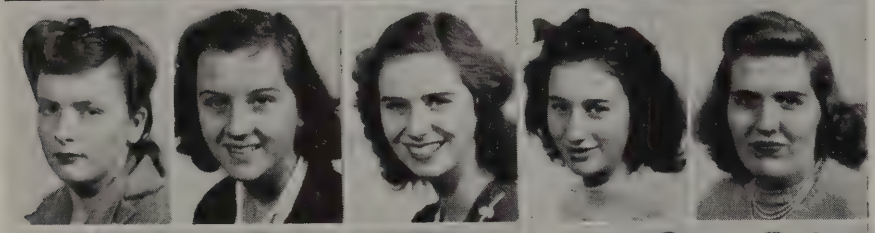

Maxine Anthony
Doris Arnold
Delores Arsenault
Roberta Ashburner
Constance Austell

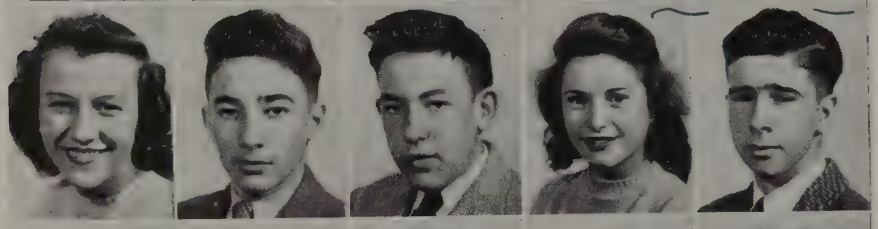

Betty Balenger
George Ballou
Stanley Beltz
Helen Bennett
Reed Benson

best of luck "brother" here's hoping we have a good time at the beach
Helen Bennett

Emma Jean Berry
John Birckhead
Dorothy Blackmon
Bob Bloomberg
Betty Booth

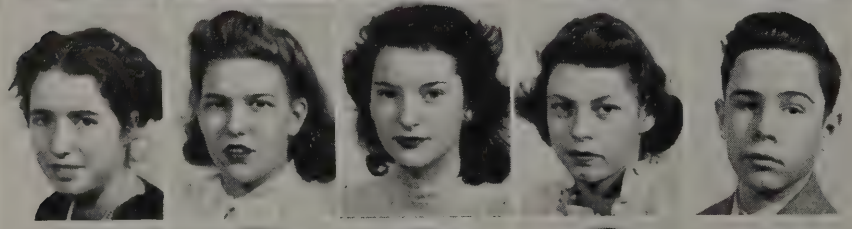

Margaret Boyer
Lucille Breeden
Marian Breeden
Betty Brewer
Alfred Brooks

Bobby Bryan
Norman Bryan
Bayard Burch
Ann Burgess
Bettie Sue Burney

Bob Burson
Betty Burton
Peggy Butler

Dear — To a swell "brother". Take it easy. Bayard

Class

Doris Cappell
Jean Chapman
Ralph Childs
Pat Clark
Beverly Clatterbuck

Florian Clausen
Diane Coatsworth
Dick Coleman
Richard Compher
Jean Conner

Herbert Corn
Edward Cortner
Cynthia Countryman
Jean Cross
Virginia Daniels

Jean De Groat
Louis Dennis
Margaret Deveson
Olga Dossett
Brenda Dow

Carolyn Dunnington
Kitty Duvall
John Eisele
Evelyn Ellsworth
William Engel

Jean Evans
Helen Federline
Diane Ferris
James Fitzgerald
Florence Fones

Jean Fox
Jackie Frames
Eugene Frederick
Mary Furlow
Van Galbraith

David Gardner
Bonnie Jean Gibson
Josephine Gongwer

Sophomore

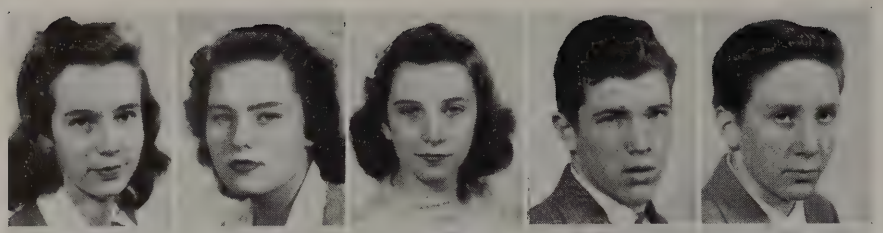

Iris Rawls
Dora Ray
Elizabeth Ray
Mark Raymond
Bernard Records

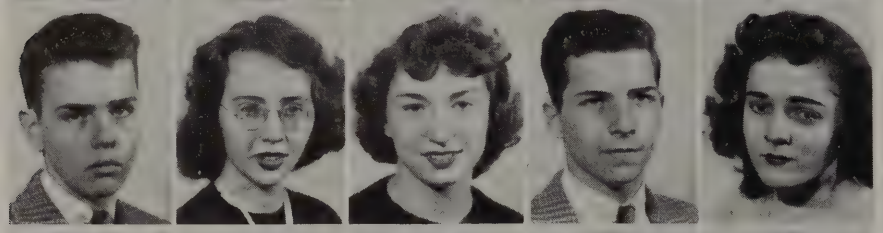

Eugene Reese
Betty Rice
Audrey Ricketts
Jack Riggleman
Elizabeth Roberts

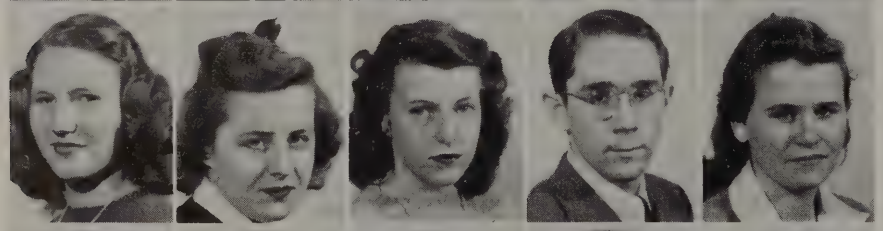

Barbara Robinson
Joan Ryce
Janet Sargent
Tony Sargent
Jackie Saunders

Thomas Saunders
John Saville
Gary Sawyer
John Schlee
Bill Schmidt

Good Luck, Dean
Hours dears

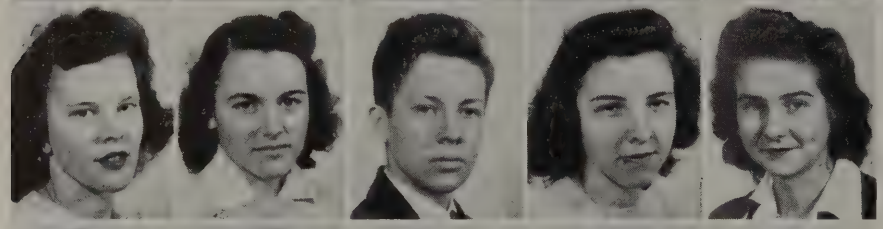

Lois Shoemaker
Mary Shoemaker
Bob Shuman
Eloise Simmons
Betty Sipes

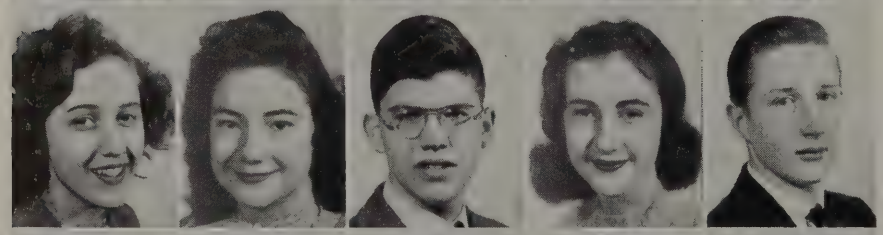

Pat Slaughter
Betsy Smith
Donald Smith
Nancy Smith
Winfield Smith

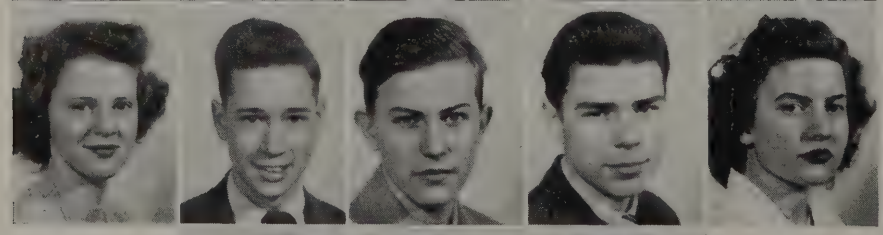

Mary Lou Snape
Wayne Snyder
Dick Sparks
Bill Stallsmith
Joan Stansbury

Betty Stephens
Jim Stubbs
Phyllis Swanberg

Best of luck, Dean
Jim Stubbs.

Class

Kenneth Sylvester
Bill Taylor
Fred Taylor
Irene Taylor
Gene Taylor

Walter Taylor
Sheldon Thaden
Don Thompson
Molly Timms
Sidney Titcomb

Judy Turner
Leon Utterback
Read Vawter
Shirley Vogtman
Dorothy Walden

Ray Wales
George Wallace
Jimmy Wallace
Bill Waples
Dorothy Warren

Mary Frances Watts
Bill Weaver
Stella Werner
Joan White
Mary Lou White

Charles Williams
Westel Willoughby
Elaine Wilson
Jayne Wilson
John Wisda

Pat Wise
Earnest Wood
Vivian Ann Wood
Herman Worsham
Elva May Wright

Dottie Yarrington
Betty Young
Rolande Young
Barbara Ann Zeigler

Freshman Class

First row: Miriam Colon, Charlotte Fox, Wilma James, Jack Hulse, Jeannine Hellums, Margaret Jacob, Erma Bort, Bill Hawkins, May Coxe, Aileen Coulter, Etta Jane Duke, Dorothy Broaddus.

Second row: Doris Grey, Helen Eisele, Florence Finlayson, Margaret Bolton, Joan Bell, Dorothy Bartz, Margaret Kidwell, Lillian Adolfie, Mary Adams, Jacque De Larco.

Third row: Shirley Bertram, Paul Clatterbuck, Martin Kegal, Bill Briggs, Marvin Barber, Florence De Sanda, Mary Hook, Roberta Carter, Edmund Knight, William Hendrickson, Jack Abernathy.

First row: Richard Raymond, Marvin Worsham, Morgan Rankin, Richard Rayer, William McClain, Bryant Myers, William Madert, John Ross, Sam Madert, Raymond Rose.

Second row: Kenneth Nestor, Delores Mazzullo, Beverly Leonberger, Jean Lewis, Barbara Root, Emily Powell, Vilo Smith, Patsy Weaver, Celeste Meninger, Betty Sue Lamplugh, Bob Pelleu.

Third row: Gladys Pugh, Kathryn Moré, William Lochte, Johnny Lynch, Anna Mae Pugh, Jo Anne Willett, Beverly Oltmanns, Grace Phillips, Patricia McCarthy, Dorothea Porter, Albert Lidie.

Past

Three years ago at Leland the girls were wearing "Sloppy Joe" sweaters and short skirts, but moccasins were replacing the always popular saddle shoes. Fashion tried to introduce knee-length socks, which were not generally accepted. For the first year the girls wore lipstick bright and heavy.

The boys decorated themselves with plaid socks. At last they began to wear long pants and then rolled them up for all to see their lovely "pins."

Isabella Karsunky and Eleanor Woodson adopted the nickname of "Poo."

Abbot Milspaugh created a sensation.

9A boys and the 9D girls won the intramurals, and Helen Moss defeated Mary Jane Carter for the Ping Pong Championship.

The battles preceding the 1941 election were tough as three potent parties, Popular and Ideal and Wiana, were running. After great deliberation we elected John Eiseman, President; Mary Jane Carter, Vice President; Martha Ann Harper, Secretary; John Younger, Treasurer; Danny O'Brien, Sergeant-at-Arms; and Joe Laurence, Parliamentarian.

Confucius say, "He who is on hill is not on level."

Artie Shaw played "Frenesi"; Jimmy Dorsey, "Amapola"; Glen Miller, "Beat Me Daddy"; and we first noticed boogie woogie.

Two years ago at B. C. C. Tillie Norfleet won first prize for a slogan in a contest sponsored by the Lay Health Committee.

Everyone sang "The Blues In The Night" and "Deep In The Heartof Texas".

Benny Goodman made his "solid" recording of "Clarinet a la King".

The Barons were runners-up in the Star's Tenth Annual Metropolitan Tournament.

"Night Train" ran for months at the Hiser.

Suzanne Parker and Howard Lord were in the stage production, *Ice Bound.*

The literati among us read *Berlin Diary* and *Keysof The Kingdom.*

Mary Williams, Ruth Loftus, and Pat Murphy made the girls' varsity.

Our Class officers were: John Eiseman, President; Mary Dow, Vice President; Martha Ann Harper, Secretary; Susan Hughes, Treasurer; Danny O'Brien, Sergeant-at-Arms.

One year ago at B. C. C. Don Juan appeared in the form of Herbie Juul to "wow" feminine hearts.

The dance changed, and everyone began to "cat."

Plaid shirts became louder, socks brighter and corduroy jackets were all the rage.

Our favorite records were "Eight To The Bar" by Ammons and Johnson, Harry James' "Sleepy Lagoon", and Glen Miller's "Rhapsody In Blue". Frank Sinatra hit the top of swooner-crooners, even if we hated to admit it.

John Slaughter was elected President; Mary Dow, Vice President; Marie Snyder, Secretary; John Younger, Treasurer; Joe Edwards, Parliamentarian; Danny O'Brien, Sergeant-at-Arms.

The Barons won the Montgomery County Championship.

Beauticians did a booming business as Pancake Make-up became the order of the day.

We were told how much better tenth graders were than we were.

Victory Corps was initiated.

This year at B. C. C. we crooners rendered such classics as "Pistol Packin' Mama" and "Shoo Shoo Baby.

Feather cuts, and baby cuts were the new hair-dos for the year.

The Spanish class learned "Besame Mucho" and translated "Mairzy Doats".

All of us heard about "the little moron" who killed his mother and father so he could go to the orphans' picnic.

Mary Dow became the first girl President of our class. Barbara Hanby was Vice-President; Marie Snyder, Secretary; Bob Pattison, Treasurer; Doug Moore, Parliamentarian; Marie Riley, Chaplain; Bill Sinclair, Sergeant-at-Arms until his February graduation, and Hartley Day, Sergeant-at-Arms from February to June.

Present

WE, the Seniors of Bethesda-Chevy Chase, being mentally exhausted, and physically unfit, do desire and bequeath our less enviable traits to those who shall endeavor to follow the paths we have charted. This we do with full approval and consent of our common keepers, hoping that by our magnanimous gesture we will add to the utter confusion of underclassmen in general, and the Juniors specifically, and thereby contribute a very real dignity to our beloved Alma Mater.

The Class of '44 wills the problem of devising new methods of skipping, now that the hedge is down in the grove, to the class most likely to succeed.

Marie Snyder gives that irresistible cackle of hers to the "hens of the sewing circle."

Alice Duvall wills her complicated hair-do to anyone who can achieve the same effect.

We leave to following classes the privilege of inscribing teachers' names under the murals in the hall.

Mary Wood leaves her love for the English to Barbara Reid.

Johnnie Younger is giving Buddy Lowell his golden glow (peroxide, you know) in hopes that soon he will have a halo.

In due recognition of the present emergency, Betty Ann Mauerman donates her innumerable curlers to the scrap drive.

Mary Rogers wills her bottle of ink to the art class to finish the painting in the front hall.

That guy with the waves, Jim Ainley, gives his ga-or-geous head o' hair to Mole Johnson.

Kaye Horan leaves her great admiration for Washington state to all other B.C.C. Republicans.

Having suffered but slightly from the horrors of the commando course, we wish a pleasant hour to those who must make full time use of it.

Agnes Pavilon leaves her wiggles to Miss Moore in the hope that they will drive her crazy.

Bob Roth leaves his unusual art of distribution to future Editors of the *Tattler*.

That distinguished pompadour of Ruthe Morrison's goes to Celka Prescott with the good hope that she can use it.

By giving Dickie Raymond his extreme stature, John Shaw hopes that he too will soon be up in the clouds.

The Seniors will their dignity and grace of manner to the ninth grade generals, who can use it.

Dot Alden wills her position in the office to anyone who will take it.

Suzanne Parker is leaving her heavenly dancing right here on earth in the care of Roberta Ashburner.

Marie Riley leaves her baton to Peggy Painter.

With angelic wings to speed her on her way, Jean Clark will have no further use for her snappy car, which she leaves to her beloved brother, Jimmy.

Just so the teachers will still have something to worry about, the Rice twins will their ability to confuse to the Trogstad twins.

The Senior members of this year's baseball team bequeath their hoes and backaches to future baseball teams.

Bob Pattison wills his job at Leon's to Hamil Compton.

Pat Keiser wills her father's kisses to future War Bond drives.

As a parting gesture, we wish to give to any laundry that will take them, those dirty ole' mats in the gym.

With all due respect and deep regret, Juliet Carrington leaves her numerous relatives to all solitary souls.

Our own little Mercury, Walter Stroud, wills his nimble toes to Pete Smith.

Betty Heyser wills unto her namesake, Betty Dosset, her poise (or is it boys?).

The tardy Students of '44, wishing to save Miss Moore's invaluable voice, will unto her a police whistle for use in future years.

Bob Kolar leaves his ability to make pointed remarks to anyone who is brave enough to try them in English class.

Francke Davis and Jean Wehmhoff bestow all those pleasant hours they skipped to those who have never dared try.

We, the graduating class, having had our full share of advice, bequeath to Mrs. Mohler a new flock of "cherubs."

Senior chemists leave their many sleepless nights of homework to all prospective fools who will accept them.

Betty Wailes leaves her younger men to the care of the Taylor Twins.

In witness, whereof, we, the members of the Bethesda-Chevy Chase senior class have hereunto and in the presence of you, set our hands and seals to this, our last will and testament, revoking and annulling all other wills made by us at any other time, on this thirteenth day of June in the year of our Lord, one thousand, nine hundred and forty-four.

Future

My trip down to Earth on the I. C. Stars' Rocket Ship was quite uneventful, but about my stay there, that was different. It all happened like this: I had to make a report to my boss, the editor of the Mars Observer, on the world's happenings in 1964, so the logical thing to do was to see Tillie Norfleet, said to be the world's best story teller. Here's what she had to say in reporting news of the old gang:

"Our age-old tradition of male presidents was broken by the election of Miss Mary Dow, shocking but true. The first gentleman of the land is Gus Keating. Many people were sorry to see Mr. Roosevelt defeated in his attempt for a ninth term, but more felt that thirty-two years in office were quite enough. The major issue of the campaign was the peanut question, and Miss Dow appointed Vernon Ricketts, her secretary of agriculture, to get to the roots of the matter. Vice President Prentiss Childs had a hard time keeping order in the Senate where Elizabeth Mylander and Sarah Jo Saxelby constantly pressed the issue for women's rights. However, among those who still want to see the male retain some few privileges is Dick Bisset, head of the special committee to abolish gum-chewing women. Pat Deveson, head of the forestry department, has done a magnificent job caring for the "Wood" of the country.

"Every year scientists work, hunt, and once in a while discover. This past year, Professors Handy, Heffernan, Davison, and Mark blew up their twenty-fifth laboratory in search of a gasoline extender. Fred Garlock obtained a new patent, and this time it was a combination toothpick, pitchfork, umbrella, and fountain pen, a most useful device. Charles Johnson had an extensive year-long fur sale as he has been scientifically breeding rabbits since his earliest high school days. Jean Kaylor and Jean Stewart, biologists at Johns Hopkins, have disproved Darwin. Man is descended not from the ape, as previously supposed, but from the wolf. Or has he? Charles Wales has further confused Einstein's theory, which was confused at the beginning. That is a good reason why it is necessary that Saint Elizabeth's have an efficient staff headed by those two super nurses, Gertrude Hamill and Jeanne Andrews.

"The entire educational world is acclaiming the brilliant theories of the great educator, William Sinclair, principal of Bethesda-Chevy Chase, who is ably assisted and distracted by Betty Lee Orphal. Martha Eisele abandoned Sinclair's faculty this year to teach sailors how to swim at Great Lakes. Sociology class had to rush at the end of the year to complete their work because absent-minded Professor Phillip Shafer habitually forgot to come to class. Yes, education is a wonderful thing!

"Outstanding dramatic event of the year on the New York stage was the revival of "Snow White and the Seven Dwarfs", starring Dolly Bryant as Snow White. Ably assisting her were Gale Stringhan as Doc, Henry Perkins as Grumpy, Bill Snape as Happy, Joe Guard as Sneezy, Ted Peters as Bashful, Charles Macdonald as Sleepy, and Don Snyder as Dopey. Howard Lord, known to movie and theater-goers throughout the land as Roarson Yells, has returned to the stage from writing, directing, producing, and acting all the feature roles in his modern picture, "History of the World." Wilbur Bennett, who has always had a deep love and admiration for Shakespeare, enacted the role of Macbeth with intense feeling. Rather than give up her gum, Margaret Wisda struggled with her diction, the result being a superb performance of Lady Macbeth, if you didn't mind the snapping sounds.

"As spring rolled around and young men's fancies were lightly turning to what girls think of all year, Hollywood produced a revival of the great love story "Withering Heights", starring Joe Edwards, who after having his ears stretched, has taken Gable's place in the female movie goers' hearts. "For Whom the Gong", starring Norman Quasebarth, of the alpine height, and Betty Trump of the husky voice, outdid the third picture of the trio, "Revolver Totin' Mother", based on a classic air of the feverish and foolish forties. Academy Award Oscars went to Bill Boyer who amply filled the shoes of his cousin, Charles, as a great lover, and Carolyn Bryan, who spent most of her career being pursued across the screen by Dean Martin of Gestapo fame, in one monstrous form or another. Anne Norling won commendation on her dramatic roles bringing back memories of the indomitable Bette Davis.

"The year will always be remembered for the many literary contributions. Bruce Bridgman's *Memoirs* have people wondering what Casanova ever had. Pinky Seward's new book *How to Be Happy Though Sappy* introduces a new philosophy and one which you shouldn't learn. Jane Shoemaker's best seller *A Shrub Grows in Bethesda* is in its sixth edition. To think one who hated books so should add another to the college bored list!

"Pat Dunlap has been packing them into concert halls all over the country to listen to her famous interpretation of jazz. Tommy Mathieson, the swoon-crooner, wowed the public when he introduced his touching version of 'I Only Want a Buddy, Not a Sweetheart.'

"Bill King has been helping millions meet the trials and tribulations of life as the Sunshine Man over television station OIC. Lee Myers' corn patch is still producing, and he won the award as radio's top comedian. From laughter to tears. Yes, Ruth Stanton won fame as a tear jerker, which proves there are more than a few ways to make a living.

"Isabel Gaither's *Peek* is a 'revolutionary' kind of pictorial journalism, introduced last year. Her camera staff, headed by Doug Moore, prides itself on its ability to get any shot, anywhere, anytime.

"In the world of sports, 'Bobo' Bissett won twenty-five games for the Tigers last year to top American League hurlers. Another effective pitcher, George Myers, couldn't get past the four hundred hitting of left handed Kenny Meese, however. Elizabeth Burch pepped up the team spirit with her drum majoring. Unusual occurrence of the year was Betty Hoover's obtaining the regular first sack position for the Yankees. No better grunts and groans ever issued from a wrestler's lips than those that Tommy Cramer has been evoking in Madison Square Garden. This same garden witnessed the victory of Danny O'Brien over Joe Louis, gaining for Danny the heavyweight championship of the world. Louis was hard pressed all evening as his beard kept tripping him up and his crutches kept slipping."

That was just about all that Tillie told me. What the boss will think of the doings of these queer mortals, I can only guess. Anyway, it gives my fellow inhabitants some amusement. I have a deadline to make for the next edition, so I'll be rocketing along home to Mars. See you in 1965!

LIVE

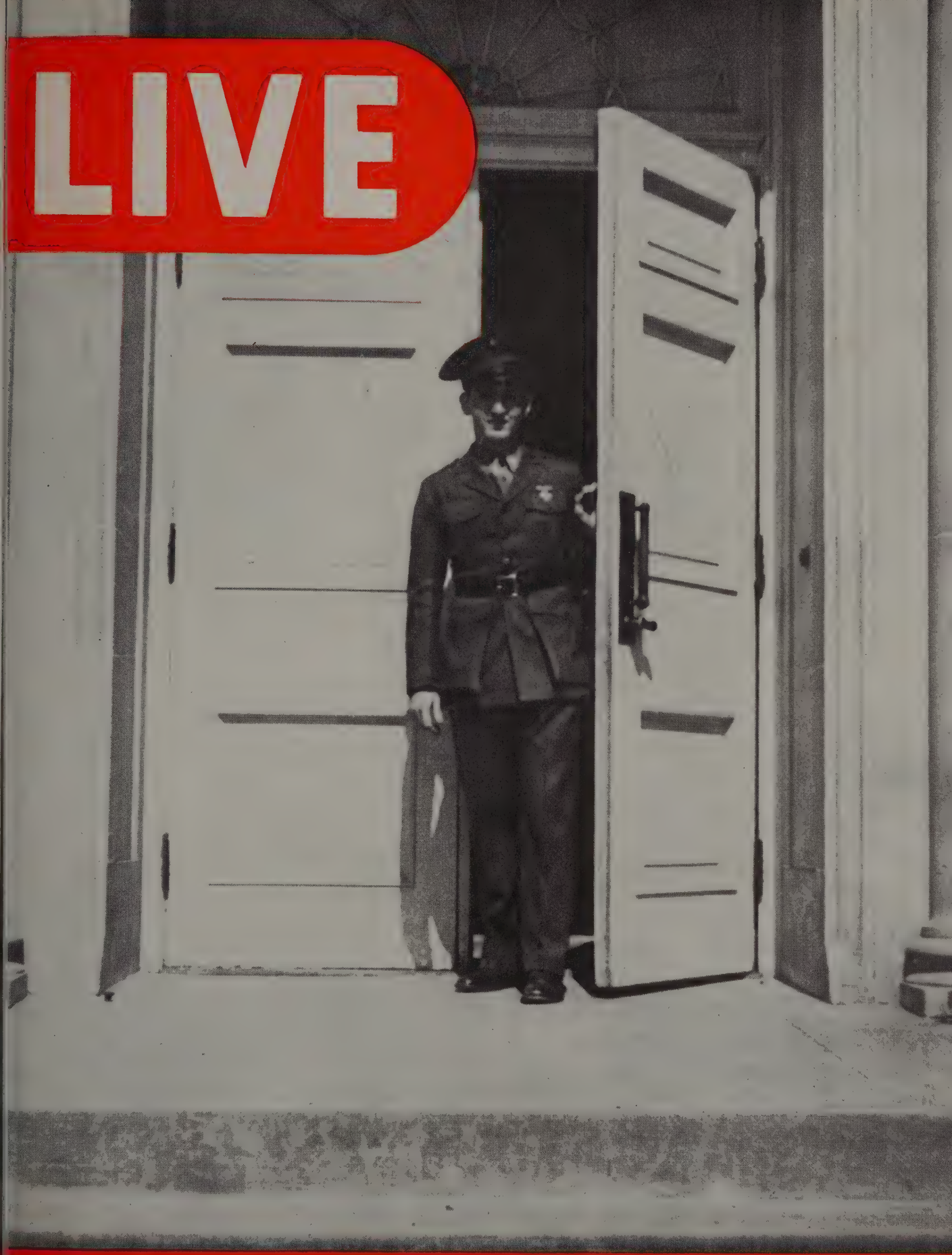

PINE TREE EDITION

THE NEWER
Jelleff's
1214-20 F Street

Bethesda Shop

brings the fashions of Washington "home" to the students and teachers of Chevy Chase High School. A smart little shop, and as friendly as your next-door neighbor!

6936 Wisconsin Ave.

Open Friday evenings until 9 P. M.

LETTERS TO THE EDITOR

Dear Editor-in-Chief:

I risked life, limb, and a camera to get this picture. If you don't know it already, this gasoline truck was about to blow up at Leland and Wisconsin.

It had better go in or I'll never again risk my life for a *Pine Tree!*

Daring Douglas

Dear Editor:

When at noon the bell doth ring
The friends can think of just one thing
And off they scamper one, two, three,
Out 'neath "the spreading chestnut tree."

And when they reach their hunting ground
The girls and guys all gather 'round.
They "burn a weed", to coin a phrase,
You'd think they hadn't had one in days.

This habitual haunt of both old and new
Was one where trees and flowers grew.
The Grove's what the students christened it
And between you and me it's a perfect fit.

When our days at school are in the past
Our memories of the Grove will last,
And still the students of B. C. C.
Will "bum a weed" 'neath the chestnut tree.

Stuart Norris

COMPLIMENTS

OF

BELL LAUNDRY Inc.

Let us take care of your dry cleaning with
our modern cleaning unit.
Our experts handle your finishing. We do
our own repair work. Have your furs,
wool garments, and rugs stored by us.

WISCONSIN 2586

EDMONSTON STUDIO

1333 F STREET, N. W.

WASHINGTON, D. C

OFFICIAL PHOTOGRAPHER

for the PINE TREE

We Have a Permanent File of the Negatives

for Duplicate Orders

"While You Are About It,

Get a Good Picture"

LETTERS TO THE EDITOR

Dear Editor:

We thought it best to write to you as you have often advised girls on problems similar to ours.

Please advise us boys as to how to protect ourselves from the wolverines who are on our trail, 'cause we're in a lot more danger than they are. Most of these girls' boyfriends are in the service and now they're pursuing us. It is hard to say no when a girl is after you.

The "Weaker" Sex

Dear Editor:

Caught in the act! ! !

Horrified

Editor: "Skipping?"

Dear Editor:

Here is proof for the statement in the *Tattler* that most of the boys at the girls' basketball games look at the gals and not at the game—and with all the competition!

I. C. Awl

Sales • Loans
Rentals • Insurance

W. L. Lebling

Realtor

7200 Wisconsin Ave.
WI. 1122

REAL ESTATE BOARD
MEMBER OF THE WASHINGTON

SPEAKING OF PICTURES

Around Town

Around the town with *LIVE'S* photographers. Bethesda's "buy" way is the nation's highway. Here you can cross the street on a red light, get taken into the Police Station, mortgage your future with the Bank to get money for the fine, and eat a hamburger in the Hiser, all in the course of half and hour. Yes, you are at home when you walk down the main street of our town.
Just around the corner, it's school.

One of the Knights of the Exalted Order of the Yellow Triangle.

We are banking on this one. (Wait till we start earning those big incomes.)

And here is their Temple. If you don't care to see the inside, be good.

Saturday night rendezvous for gasless dates.

A hamburger hangout for hungry high-schoolers, the Hubbard House.

Around School

Who is buggy now? (They don't get down on their knees to us!)

Free practice for future Army Medics.

W. P. A. (We Putter Around) gravediggers!

Queer are the study habits of Bethesdans.

It's "Tramp, Tramp, Tramp" into fourth period classes but—

Oh, that 3:30 feeling!

THE 1944 RETAILING CLASS

of Bethesda-Chevy Chase Senior High School
Extends its compliments to

THE 1944 PINE TREE

HOPE DALY
PAT DUNLAP
ELEANOR HANNEN
ELSIE SIPES
DOROTHY SKINNER
KITTY ROBERTSON

KAY LINTON
BETTY VOLTEN
ART LEONARD
NANCY CROSS
M. BRUCE MORGAN

AMY STEPHENS
THOMAS BARBOUR
CLARKSON RITENOUR
HAROLD ROYER
WAYNE MITCHELL EDGE
PETE LEBLING

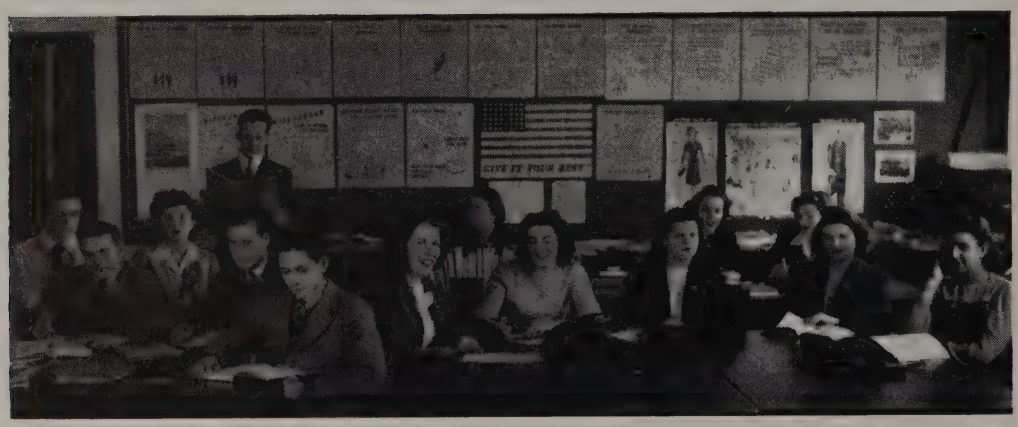

Washington's **FIRST** Choice!

★ ★ ★

CHESTNUT FARMS

Sealtest MILK

NATIONAL DAIRY Sealtest PRODUCTS CORP.

CHESTNUT FARMS — *Division of National Dairy Products Corporation*

Speaking of Pictures-Around School

The singers in the A Cappella Choir have a reputation in our community. This year, they have sung, under the direction of Mrs. Shaw, at the Bethesda Woman's Club, the Rotary Club, at the community sings, and over the radio. Their songs were an integral part of the Christmas pageant and Easter assembly and added beauty to the devotional services.

Christmas Opportunities.

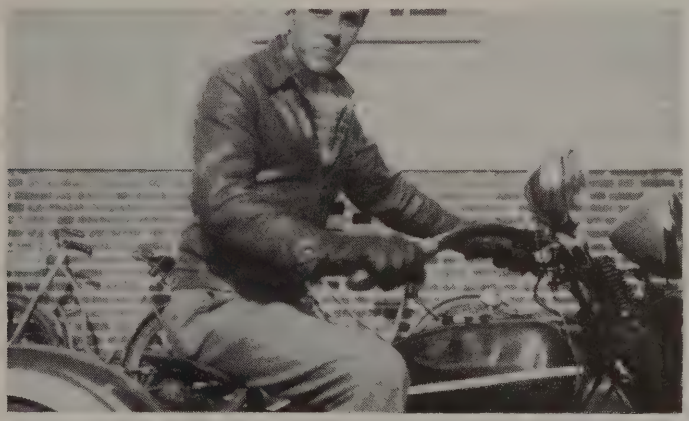

The Headless Horseman rides again.

That's no obstacle.

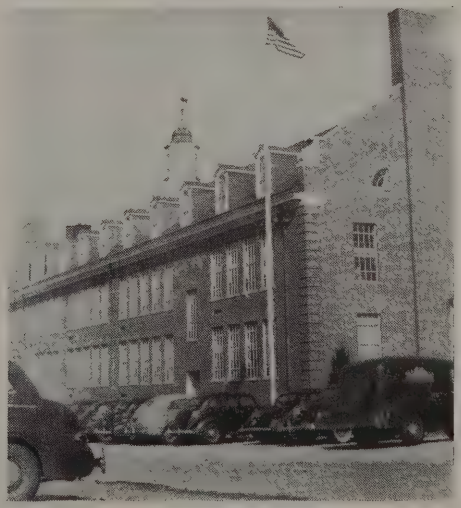

Zero hour.

Call WI. 1635
for
Chevrolet Sales
and Service

CHEVY CHASE MOTOR CO.

7105 WISCONSIN AVENUE

BETHESDA, MARYLAND

A. H. BOWIS
President

R. B. SUDDITH
Vice-President

Buy Today What You Will Be Proud of Tomorrow

Authentic reproductions of lovely Old Colonial and 18th Century originals are priced surprisingly low at Colony House. Our neighborhood location with resulting economies in overhead permits us to offer very substantial savings.

COLONY HOUSE

4244 CONNECTICUT AVE., N. W.

Open Nights Till 9, Except Saturday, 6 P. M.

7109 WISCONSIN AVE.
BETHESDA-CHEVY CHASE
SHOPPING CENTER

OLIVER 1221

IRIS & IRIS

"PORTRAITS THAT ARE DIFFERENT"

"GRADUATION TIME IS PORTRAIT TIME"

Our Photographer Will Record Your 1944 Personality and Appearance, Most Appealingly

Irene Ryce, a 1-A typist for an A-1 Yearbook.

Confused and startled in trig class.

A classic—pose and model.

CARE

SAVES

WEAR

HAPPY

MOTORING

WI. 9711

Products That Are Unexcelled

SOPER'S ESSO SERVICE

8240 Wisconsin Avenue

FREE CALL FOR AND DELIVERY

THE STANDARD OF EXCELLENCE
FOR NINETY-THREE YEARS

Enjoy

FUSSELLS
ICE CREAM

Best since 1851

FUSSELL-YOUNG ICE CREAM CO.

Phone Hobart 3900

VOL. 1 NO. 1 LIVE JUNE, 1944

CONTENTS

The Year's Events
We LIVE at Bethesda-Chevy Chase 97

School News Front
Our War Bond Drives 121
Politics 122
Publications 114
February Graduation 118
Roll of Honor 119

Sports
Bethesda-Chevy Chase at Play 124

Hall of Fame
Year's Outstanding Seniors 108

Other Departments
Letters to the Editor 84
Speaking of Pictures—Around Town and School 88
We LIVE at a Canteen Party 130
Pictures to the Editor 136
Picture of the Year 103
Popularity Contest 104

LIVE'S PICTURES

Honors go to Doug Moore who ably handled LIVE'S photography. Doug turned his hobby into a business when he found we needed a camera.

The PINE TREE wishes to thank LIFE publication for permission to use a modification of their format.

The LIVE Staff

Editor:
Isabel Gaither

Sports Editor:
Joe Edwards

Associate Editors:
Juliet Carrington, Stuart Norris, Jane Shoemaker, Bob Pattison, John Walker.

Cartoons:
Arthur Wood

Publisher: R. H. Darby and Company

Advertising Director: Shirley Rowe

Also thanks to the following students: Hartley Day, Lynn Sholar, Lee Myers, and Bob Kayhoe for photographic assistance and Irene Ryce for typing.

BETHESDA'S MODERN AIR CONDITIONED PLAY HOUSE

Presenting Popular Pictures at Popular Prices

John H. Hiser, Prop.

HISER THEATRE

7414 Wisconsin Ave.

WI. 4848
WI. 9716
BR. 0105

THE MONTGOMERY FARM WOMAN'S

COOPERATIVE MARKET, INCORPORATED

Fresh Vegetables • Meats • Poultry • Dairy Products

16845 Wisconsin Avenue • Phone Wisconsin 2291

BETHESDA, MARYLAND

CHEVY CHASE TIRE COMPANY

7029 Wisconsin Avenue

Corner of Leland and Wisconsin

Vulcanizing and Recapping **New Tires and Tubes**

OL. 4138

SMITH'S

HOUSE OF FURNITURE

If It's From Smith's You Can Depend On It

JOHN M. SMITH, Prop.
Oliver 5626

6900 WISCONSIN AVENUE
Bethesda, Maryland

VOL. 1 NO. 1

LIVE

JUNE, 1944

Any Old Day

Gangway! With a blast of the horn, a screech of the brakes and shouts from the occupants perched perilously in and on it, the nine o'clock special arrives at school. The "share the ride club" No. 603 parks near building A and pupil after pupil pours out, all ready and eager for the day.

The typical student at B.C.C. is exposed to approximately thirty hours of culture per week but feels that he can appreciate it more thoroughly loafing out in the Grove. Unfortunately, though, his teachers don't agree with him, and therefore he suffers indoors for culture's sake.

On the average he gets along with the majority of his teachers (after school, that is) and plays at all sports. He is seen at most of the basketball games, dances and other social events and participates in school politics. He contributes to the Red Cross, Russian Relief, Christmas Opportunities and other annual drives and subscribes to the school publications. He is active in the bond rallies and local activities and sometimes gets his name in the paper. He is interested in 40 per cent of his studies and merely tolerates the others. Thus we present the average B.C.C. student.

Between 8:40 and 9:00 the halls are filled with noisy students enjoying a choice bit of gossip, discussing new color combinations, or even the day's schedule. Lockers are being opened, coats and bandanas are thrust in, and then, upon removing his books and slamming the door, our typical B.C.C. student dashes off to greet more friends. An atmosphere of good will and gayety is all about and rarely a sad face is seen. Teachers are getting their classrooms ready for the day, and the absence line has formed at Mrs. Roeming's office. At two minutes of, pupils begin to disappear into homerooms, the general confusion dies down, and thus another school day begins.

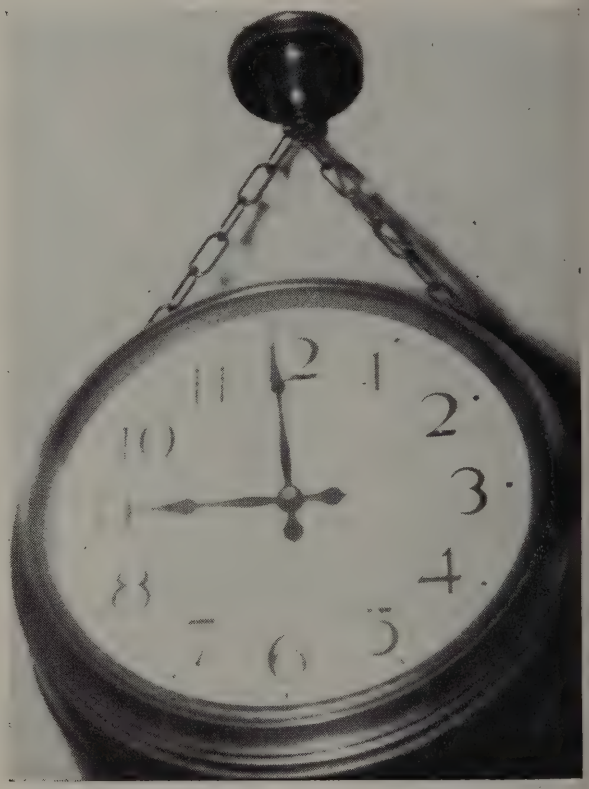

It has a face devoid of eyes,
No legs on which to stand,
No mouth with which to say a word
Yet it rules with iron hands.

Right or wrong the old school clock,
Whether fast or slow,
Will always tell the student body
When and where to go.

At approximately two minutes to nine our average student rushes madly to his homeroom, grabs a seat and is able to look perfectly relaxed by the time the starting bell rings. While attendance is being taken, he attempts to amuse himself by getting in that last minute cramming for an important test, combing his shining locks, "shooting the breeze" or merely being present with a dazed not-awake-yet expression. In the time left, the bulletin is read, announcements are made and everything is made ready for the morning classes. For three years the homeroom teacher has to gaze upon the same faces and is always around for a bit of advice, a loan or a heart-to-heart talk.

(An inside story) "Music hath charms," but that is more than we can say for the insides of a freshly killed rabbit. The diligent biology students, though, seem to be highly interested in their chosen subject. With scissors, clamps and fingertips, they examine the anatomy of the late Peter Rabbit. They perform the delicate operation with care and then record their findings in a permanent form. Miss Boyer's amusing explanation provides, as a sidelight, a dash of humor mixed in with their serious subject. The advanced course in Biology enables the pupils to do extensive research work in the study of anatomy, vitamins, food values, and processes of human life.

The lady with the lovely locks,
With atoms on her mind,
Is taking Mr. Williams' course,
To see what she will find (out?)

Of what does this young lady dream,
Within these barren walls,
Does she dream of CO_2
Or of vacation's calls?

Since the gym is still shared by the girls' and boys' classes, two baskets and backboards were put up on the side walls at each end of the gym, so that both classes could play basketball at the same time. In addition to basketball, gym includes softball, touch football, volleyball and gymnastics, such as tumbling, the use of the parallel bars and, of course, calisthenics.

During wartime we all know it is necessary for us to be in good physical condition, so an obstacle course has been added to our athletic department. This course is designed to build up muscles not used in ordinary activities, and to prepare boys for "things to come."

Upon the ringing of the noon bell, we run to the cafeteria, form two lines, buy our lunches and then proceed to our tables where the regular gang always sits. After gulping down a light lunch we then make a "bee" line outside to the grove to find out what our teachers gave their morning classes. After worrying for about two minutes, we go on gabbing about various things from front page news to local love affairs and the regular jokes, old and new.

From inside Room 211 there is heard, at any time of the day, the steady tattoo of the type writer keys. The hard working students are seen with their eyes on the book to the right of them, the fingers fairly flying, and usually chewing gum as fast as their jaws will allow.

Secretaries in the making and pupils who merely wish to attain the art of typing for practical reasons are all included in the groups instructed by both Mrs. Hoisington and Mrs. Hatfield.

All our average students have to have in their Senior Year their share of English and American Literature blended with six weeks of grammar review, a smattering of vocabulary and at least six college board book reports. The long passages in Shakespeare's *Hamlet* and *Macbeth* that have been memorized account for those weird looks that Seniors have, when before a test they go about mumbling, "Neither a borrower nor a lender be". They memorize it but rarely practice it, as any of the Grove pawnbrokers can testify.

During the sixth period you can hear the band swing out, dramatic club rehearsing, and the *Pine Tree* staffs cursing their fates. This last hour of the day is devoted to activities chosen by the students. This period has quite a past. It was first called Social Personality Period with clubs, games, and dances. Then came the war, and such things as mechanical drawing, airplane identification and home nursing were offered. Now we are slowly getting back to pre-war activities.

WHOOPEE!

E. M. Fry

Sales

Rentals

Insurance

7240 Wisconsin Avenue

Bethesda, Md.

Wisconsin 6740

PICTURE OF THE YEAR—*"Let George do it!"*

School Daze
LIGHT ON THEIR FEET HE SAYS- WAIT 'TILL HE GETS THE TRUE MEANING!
HEH HEH
THEY ARE SO LIGHT ON THEIR FEET!
AT LEAST DIFFERENT CATTING MARTHA
-WOW- AND THEY VOTED THAT "CHICK" BEST DRESSED
AH-H-H THIS IS THE LIFE! NO WORK- "NO LOVE-NO NOTHING"
GAL COMICS
JUST CALL ME EINSTEIN!
1+1 = 2
1+2 = 6
IT'S TOUGH BEING SO POPULAR- GETTING THIS FAN MAIL-- GOT A LETTER FROM THE WAACS- SAID THEY VOTED ME THE BOY THEY'D LIKE TO HANG IN THEIR BARRACKS. -- H'MN --
NOTHING MUST STOP THE MAIL, BUT I WISH SOMETHING WOULD!

OHH-HHH- FRANKIE YOU SEND ME -
WON'T YOU TELL ME WHEN---
I'VE ALWAYS HAD AN URGE TO DO THIS JUST ONCE TO SHOW THESE STOODENTS HOW DIGNIFIED IT LOOKS!
CHEWING GUM
IT'S FROM EH HUH?
DOW- DO YA THINK THESE BEAUTY TREATMENTS ARE WORTH BEING VOTED THE PRETTIEST GALS AT BCC?
BEAUTY CO.
NOW IS THE TIME FOR ALL GOOD----
OUCH!
HECK! I GOT CUT OUT
YIPPEE- I'VE FOUND FORMULA "X"
OPEN WIDE
GO GET A TARDY SLIP
FACULTY
YEP- IT IS EASY WHEN YOU KNOW HOW!
HOT DAWG LOOK WAT I DONE FOUND- DIS IS ME LUCKY DAY!
O.K. NOW HOLD THAT POSE JOE!

FUEL OIL COAL

A. P. WOODSON CO.

BUILDING MATERIALS

HOME INSULATION

1313 H STREET, N. W. RE. 5800

FOR REAL ESTATE SERVICE

ALLIED REALTY CORPORATION

6700 WISCONSIN AVENUE

CHEVY CHASE

MARYLAND

HARE BROTHERS

AUTO PARTS AND MACHINE SHOP

OL. 1293 BR. 0554

4707 Hampden Lane

Bethesda

Popularity Contest

SENIORS

Best Dressed Girl—Dolly Bryant
Runner-up—the Rice Twins
Best Dressed Boy—Bob Pattison
Runner-up—Bruce Bridgman
Most Popular Girl—Mary Dow
Runner-up—Barbara Hanby
Most Popular Boy—Francis Moran
Runner-up—Bill Snape
Best Girl Dancer—Martha Ann Harper
Runner-up—Isabel Gaither
Best Boy Dancer—Walter Stroud
Runner-up—Don Snyder
Best Looking Girl—Marie Snyder
Tied—Mary Dow
Best Looking Boy—Bob Kolar
Runner-up—John Shaw
Best Natured—Mary Dow
Runners-up—Marie Riley, Barbara Hanby, Doug Moore

Wittiest—Lee Myers
Runner-up—Francis Moran
Biggest Bum—Joe Guard
Runner-up—John Keating
Laziest—Joe Edwards
Runner-up—Francis Moran
Best All Around Person—Barbara Hanby
Runner-up—Bill Snape
Most In Love—Barbara Hall
Runner-up—Don Snyder
Biggest Heart Breaker—Martha Ann Harper
Runner-up—Gale Stringham
Most Unpredictable—Faculty
Runner-up—Howard Lord
Best Scholar—Prentiss Childs
Runner-up—Clark Davison
Best Athlete—Danny O'Brien

FAVORITES

Subject—Public Speaking
Runner-up—Gym
Orchestra—Tommy Dorsey
Runner-up—Harry James
Singer—Bing Crosby
Runner-up—Frank Sinatra
Songstress—Dinah Shore
Runner-up—Helen O'Connell

Radio Program—Bob Hope
Runner-up—Lux Radio Theater
Comic Strip—Terry and the Pirates
Runner-up—Miss Fury
Professional Athlete—Sammy Baugh
Runner-up—George Case
Sport—Football
Runner-up—Swimming
Teacher—Miss Boyer

JUNIORS

Best Dressed Girl
Sylvia Simmons
Best Dressed Boy
Bobby Wilson
Most Popular Girl
Sally Baldwin

Most Popular Boy
Herbie Benson
Best Girl Dancer
Penny Shade
Best Boy Dancer
Andy Smith

Biggest Heart Breaker
Chris Chappel
Best Scholar
Marion Stewart
Best Athlete
Chris Chappel

Best Looking Girl
Betty Dossett
Best Looking Boy
Norman Donnelly
Best All Around Person
Bill Mizell

SOPHOMORES

Best Dressed Girl
Carolyn Dunnington
Best Dressed Boy
Jack Peterson
Most Popular Girl
Isobel Miller
Most Popular Boy
Dick Pogue
Best Girl Dancer
Lucie Ockey
Best Boy Dancer
Bob Shuman

Best Looking Girl
Pat Igoe
Best Looking Boy
Roger Parkinson
Best All Around Person
Dick Pogue
Biggest Heart Breaker
Dick Pogue
Best Scholar
Lawrence Jennings
Best Athlete
Mark Raymond

FRESHMAN

Best Looking Girl
Lillian Adolphis
Best Looking Boy
Bryant Myers
Best All Around Person
Ruth Barbour
Biggest Heart Breaker
John Lynch
Best Scholar
Rudy Buckholtz
Best Athlete
Bill Briggs

Best Dressed Girl
Erma Bort
Best Dressed Boy
Bill McClain
Most Popular Girl
Ruth Barbour
Most Popular Boy
Bryant Myers
Best Girl Dancer
Dolores Mazzullo
Best Boy Dancer
Bill McClain

HALL OF FAME

Council Chiefs

JOHN FRANCIS YOUNGER

It surprised no one that "Chigger" was elected President of the Student Council as he has always been interested and active in all phases of school life.

In addition to his executive ability, his athletic prowess in baseball, basketball, and "jitterbugging" plus his unfailing good humor and school spirit place him "head and shoulders above the rest."

BETTY LEE ORPHAL

Serving as President of the Activity Council qualifies Betty Lee for entrance to the Hall of Fame.

Her exhilarating gayety and charm are as contagious as the measles. She has been heard saying, "You know I wouldn't do this for just anyone." This statement we think erroneous, for we all know she is always ready, willing, and able to help anyone and everyone.

Hall of Fame

Editors-in-Chief

ISABEL GAITHER

A comparative newcomer to the ranks of office-holding is "busy Izzy", Editor-in-chief of the 1944 *Pine Tree.* Winning the editorship by a popular majority, she promised to revolutionize the yearbook and has done just that.

She is always on hand at basketball games, dances and other social activities, winning friends, as well as recognition, by her charming manner.

BOB ROTH

Bob is the versatile Editor of *The Tattler.* After the paper's year of non-publication, Bob stepped in and did an admirable job of putting it in readable form again.

He also has an enviable scholastic record and has represented B.C.C. on two Americana History Quiz Programs. He "toots a mean trumpet", an extra-curricular accomplishment of note.

Hall of Fame

MARY DOW

Mary has the distinguished honor of being the first girl to preside over the class of '44. This, however, is not her first position of leadership as in her sophomore and junior years she held the coveted office of Vice-President, and for two years was active on the Student Council.

To most of us Mary will linger in our memories as sole owner of a most pleasing and delightful personality and a captivating, ever-present smile.

BARBARA HANBY

By being girls' basketball manager, Vice-President of the Senior Class, a member of Girl Reserves, one of the most capable on the *Pine Tree* Art Staff, a warbler in the A Cappella Choir and an always active participant in school assemblies, on dance committees and in bond rallies, "Butch" wins hands down as "the all-round person of '44."

All this (and personality too) gives her the honor of a special niche in the Hall of Fame, otherwise occupied by presidents and editors.

Compliments of

EARL T. WRIGHT

5211 WISCONSIN AVENUE, WASHINGTON, D. C.
7240 WISCONSIN AVENUE, BETHESDA, MD.

PHONE WISCONSIN 4718
WISCONSIN 5344

Dauphin - Flowers

SERVING CHEVY CHASE FOR FIVE YEARS

5634 Connecticut Avenue **Emerson 4744**

Compliments of

GATES CONTRACTING CO.

Roofing, Siding and Storm Windows

7240 Wisconsin Avenue

OL. 2200 **OL. 2201**

To the Members of the

CLASS OF '44

we extend

CONGRATULATIONS AND BEST WISHES

THE CHEVY CHASE BUILDING & LOAN ASSN.

Your Thrift Headquarters

SMART JUNIOR FASHIONS
for Girls of
BETHESDA CHEVY CHASE

Joseph R. Harris Co.
1224 F Street
Washington, D. C.

Compliments of

GALLIHER & HUGUELY Inc.
Sherman Ave. & W St.

LUMBER & MILLWORK

We specialize in
SALES AND RENTALS

in your community

NORTHWEST REALTY

OL. 6867
7235 Wisconsin Ave.

Compliments of

WESTERN MARYLAND COLLEGE

Westminster, Maryland

NEIGHBORHOOD SHOPS

M. P. FREEMAN

WASHINGTON, D. C.

5614 CONNECTICUT AVENUE
3713 MACOMB STREET, N.W.

Henry M. Broadhurst Ralph R. Broadhurst

COMMUNITY

PAINT & HARDWARE CO.

7250 WISCONSIN AVENUE

Bethesda, Maryland

Wisconsin 3069

Compliments of

BATTERY PARK

MARKET

BETHESDA TRANSFER AND STORAGE COMPANY

7624-28 Georgetown Road, Bethesda, Md.
Phone WIsconsin 6677

Insured Service

Crating, Packing and Shipping
Modern Fireproof Storage

DAILY TRIPS to WASHINGTON

S. C. WILLOUGHBY

AYRLAWN FARMS

PURE JERSEY MILK

BETHESDA, MD.

Phone Wisconsin 9715 - 9714

ROSALIND
BEAUTY SALON

Bethesda-Chevy Chase Shopping Center

Open Evenings 'til Eight

Compliments of

UNIVERSAL RE-ROOFING CO Inc.

Roofing-Siding-Storm Sash

4703 Hampden Lane
Bethesda, Md.
Phone OL. 7240

WHITTLESEY'S DRUG STORE

Bethesda Shopping Center

Phone Wisconsin 5555

Compliments of

MERSON & THOMPSON

Chrysler-Plymouth Dealers

Bethesda, Md. **4721 Hampden Lane**

Editorial Staff: Art Editor, Sheila Young; *Business Manager,* Alice Burdick; *Advertising Manager,* Shirley Rowe; *Editor-in-Chief,* Isabel Gaither; *Subscription Manager,* Virginia Eisele; *Business Manager,* Dorothy Alden; *Photography Manager,* Doug Moore.

The PINE TREE is a Bethesda-Chevy Chase High School tradition, which with this issue reached its twelfth year of publication. Without the *PINE TREE* our years of reminiscence would not be so enjoyable or so complete.

↑ **Orchids** to the Subscription Staff for securing more subscriptions than in any previous year.

← **The Literary Staff** was saved from libel only with the guidance of their adviser, Miss Williams.

We return in kind and take the Photography Staff's picture.

Hats off to our scintillating solicitors of ads and to "our town" for financial support.

Publications

The head brain of the '44 *Tattler* was Bob Roth, and his worthy associates were Martha Alexander and Jean Curtiss. Cartoons and other art features were the creation of Art-Editor Hope Anthony, while the scales of business were balanced by Gloria Lozapone. The positions of Make-up Editor, Sports-Editor and Copy Editor were held respectively by Vivyan Kimmel, Courtland Randall and Don Thompson. Over three hundred and fifty copies were distributed to students and alumni of the school biweekly under the direction of Patricia Slaughter and Mary F. Watts.

Editors do work sometimes; this picture is proof of the fact.

Glamorous journalism.

These are the *Tattler's* hard working (it says here) reporters.

CHILDREN'S HAIR CUTS

ROBERTSON BARBER SHOP

7017 Wisconsin Avenue

We Specialize in Children's Hair Cuts

R. L. Robertson, Prop. **Phone WI. 9701**

Compliments

of

A FRIEND

ARNOLD W. HURT

(formerly Horney and Hurt)

INTERIORS

SLIP COVERS • DRAPERIES

FURNITURE • CARPETS

UPHOLSTERING

REPAIRS

7103 Wisconsin Avenue

WIsconsin 7203 **Bethesda, Md.**

MARVIN SIMMONS CO.

REAL ESTATE

Oliver 1000 Bethesda, Md.

Compliments of

BANK OF BETHESDA

"Your Community Bank"

BETHESDA, MARYLAND

Blacksmith Shop on Bank of Bethesda Site—1915

IN THE NEWS

The biggest news flash of the year, the first February graduating class in Bethesda's history.

Bethesda's pulchritude was well represented at the Leland Bond Drive.

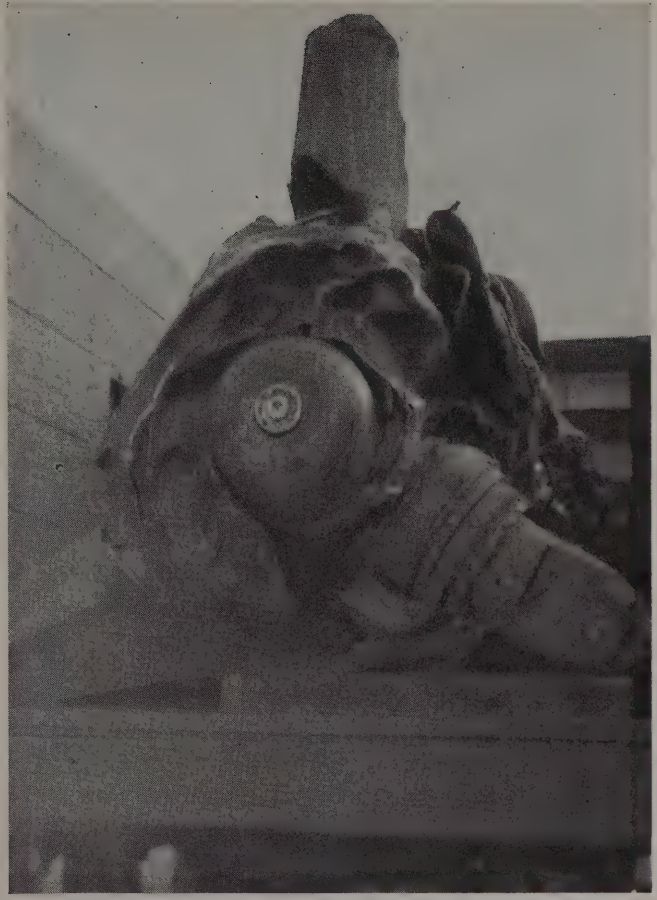

Do you remember the excitement we felt when we heard that a German plane was actually going to descend upon us, and the "Mess" we found it in? It was disappointing, all right, but we all thought that this was a fine finish for that battered Messerschmidt 109.

Roll of Honor

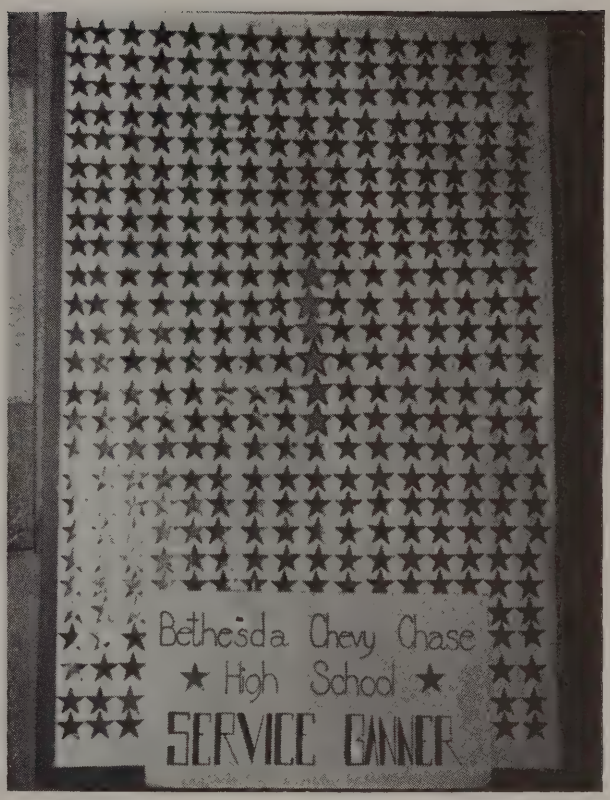

It was but a few years ago that these boys walked through school halls. They laughed. They worked. They dreamed, and they met life without fear. Their country called—they answered.

FRANK COLEMAN '41

Sergeant, Army Air Corps. Killed in a B-17 crash near Sioux City, Iowa, January 10, 1944.

ENOCH C. DeVANE '39

Lieutenant, Marine Corps. Killed in a torpedo bomber crash, Santa Barbara, California, August, 1943.

ROBERT GURLEY '42

Navy, College Training Program. Killed in a plane crash, Greensburg, Pennsylvania, October 31, 1943.

KENTON GUTHRIDGE '38

Lieutenant, Marine Air Corps. Killed in a dive bomber crash, Tampa, Florida, spring, 1943.

EDWARD KEMEYS Ex '43

Private. Marine Corps. Killed in action in the Pacific. January 22, 1944.

JOHN F. LIGON '36

Lieutenant, Army Air Corps. Killed when a Flying Fortress crashed near Tampa, Florida, March 3, 1944.

ROBERT RUEBSAM Ex '36

Lieutenant, Army Air Corps. Died in a plane crash near Ardmore, Oklahoma, December, 1943.

W. E. PERRY

FEED, HARDWARE, FARM, GARDEN POULTRY SUPPLIES, DOG FOOD, AND PEAT MOSS.

Phone Wisconsin 2935

6828 Wisconsin Ave. **Bethesda, Md.**

BILL'S PLACE

Sandwiches • Sodas • Magazines

6970 Wisconsin Avenue

BETHESDA, MD.

Fine Cakes for All Occasions

DELLA'S DELICACY SHOP

7015 Wisconsin Avenue

Chevy Chase, Md.

BUNS • BREAD • Cookies • PIES

MAGEE
RADIO SERVICE

7331 Wisconsin Avenue

BETHESDA, MD.

WI 6666

Radio Repair Service

Victor, Bluebird, Columbia, Decca Records & Sheet Music

For complete Service on Your Furs

Storage—Cleaning—Repairing

In Bethesda's Own Fur Shop

Ladies Specialty Shoppe

7456 Wisconsin Ave.

Dial OL. 8373

BETHESDA
PAINT AND HARDWARE CO.

Use "Moore" Paint

BETHESDA, MD.

Oliver 4161

BETHESDA RADIO AND ELECTRIC CO.

7008 Wisconsin Ave. WI. 0620

Electrical Repairing of all Kinds

"MEET YOUR FRIENDS

AT THE

Hot Shoppes"

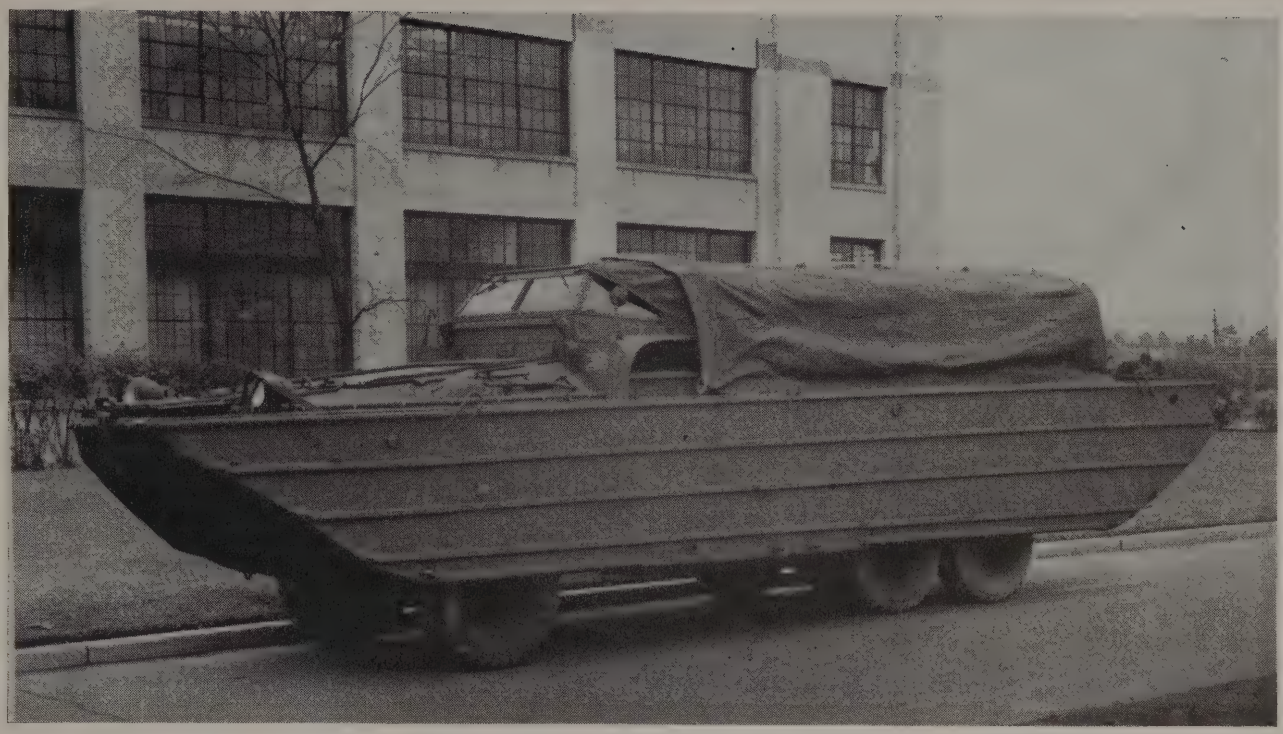

OVER THE TOP. 2nd War Bond Drive: We netted $7,000 from April 15 to May 1, 1943. A "ducky" amphibious truck was bought with the money. 3rd War Bond Drive: Five jeeps was our goal and we made it with $5,843 collected between September 14 and October 4, 1943. 4th War Bond Drive: We really put this one over by tripling our quota with $30,050 all sold from January 21 to February 29, 1944.

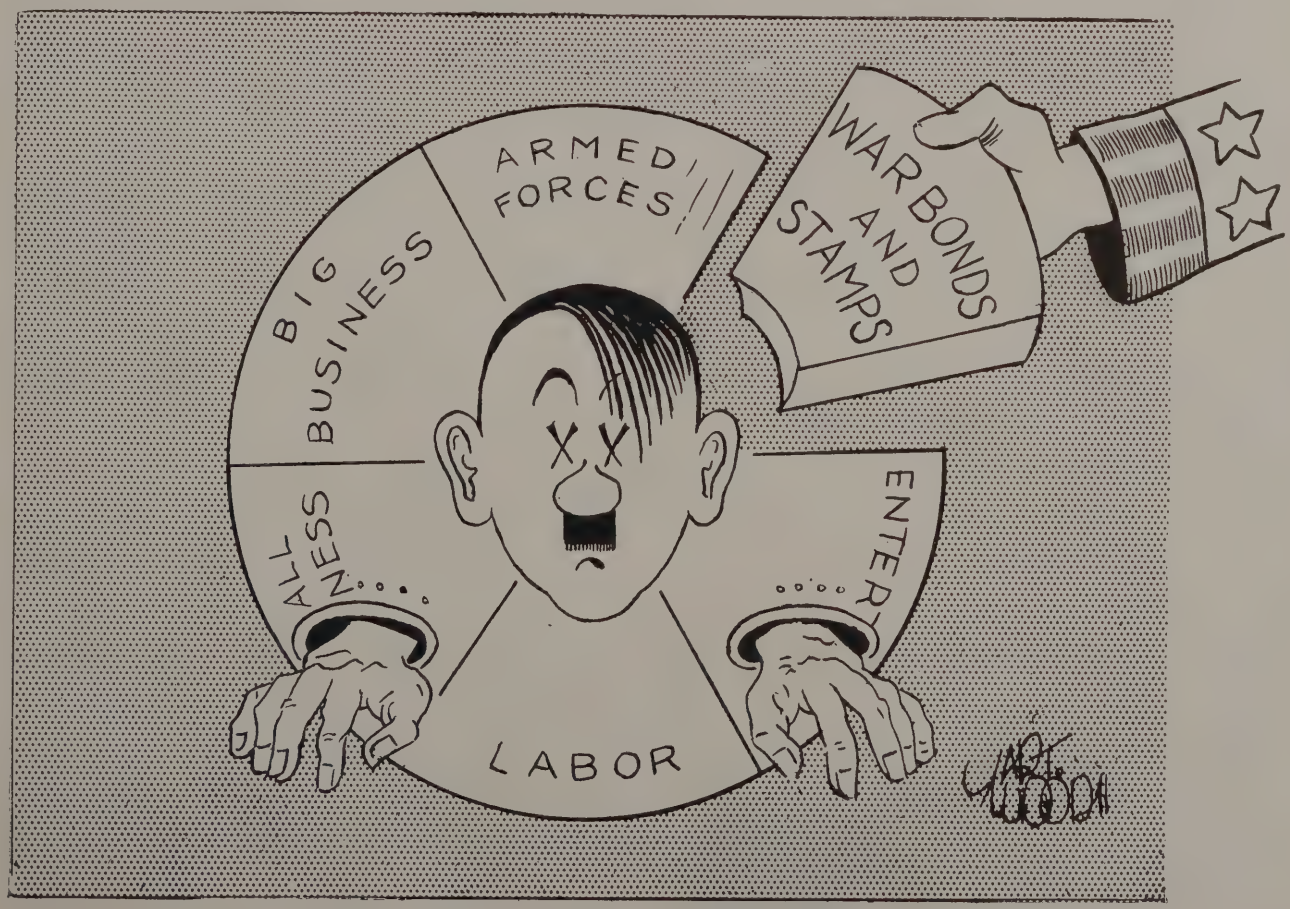

"The whole is equal to the sum of its parts." **Buy more War Bonds.**

POLITICS

The Student Council has gradually become more of a governmental body than a service organization. They have instituted the tardy bells, and test schedules. Socially, they sponsored the annual Alumni Dance. At Christmas time they took charge of the Christmas Opportunities. As usual, they managed locks and basketball tickets.

The Activity Council planned the School Door Canteen on Friday nights, to provide a place for the students to dance and play games. They also started the policy this year of having an orchestra dance once a month. In January they gave the Blue and Gold Prom for the February Graduating Class. They have a more serious side as evidenced by the selling of war stamps and collecting for Red Cross.

Compliments of

EDMONDS, OPTICIAN

WASHINGTON, D. C.

Compliments

of the

MIZELL

LUMBER COMPANY

OPEN EVENINGS

HARRIET SINCLAIR

Millinery - Dresses
and
Accessories

4236 Wisconsin Ave., N. W.
WO. 5661 Washingon, D. C.

ROYAL BARBER SHOP

Opposite Parking Center

EXPERT
HAIR CUTTING
for ENTIRE Family

7030 Wisconsin Ave. Wisconsin 9831

P. ALTIMONT PHONE MI. 8400

Compliments of

U. S. TILE & MARBLE COMPANY, Inc.

2020 Georgia Avenue, N. W.

Washington 1, D. C.

MARBLE TILE
SLATE TERRAZZO
FIREPLACES MOSAICS

Career Courses

STRAYER offers business training on the college level. Graduates secure positions as secretaries, accountants, and executives.

Special 8-week Summer Courses in Shorthand and Typewriting.

B.C.S. degree conferred on graduates of Business Administration course majoring in Accounting subjects and Business Law.

SUMMER CLASSES—June 26 and July 10
FALL-TERM CLASSES—September 11, 18, 19

STRAYER

COLLEGE OF ACCOUNTANCY COLLEGE OF SECRETARIAL TRAINING

13th and F Streets, N.W., Washington 5, D. C.

SPORTS

Tip-off in the Blair game, Getsinger and Padden jumping.

Coach Ray Fehrman worked diligently through November to mold together an untried team. Receiving a bad break in schedule, we dropped the first four games to the leading quintets in the Metropolitan area. In January we met Blair and came out at the short end of a thirty-one to thirty tally. This was the first time Blair had beaten us on our home court. The change from a man-to-man defense to a zone defense in mid-season was highly successful. Using a zone we won seventy-five per cent of the remaining games.

Chris Chappell, Charlie Hughes, and Herbie Benson led the offensive in that order. They ran up sixty per cent of the points. Versatile ball handlers, Chet McCall and John Younger, played an adroit floor game. Dick Getsinger displayed exceptional defensive prowess with outstanding play off the backboard. Danny O'Brien showed unusual ability before he was graduated.

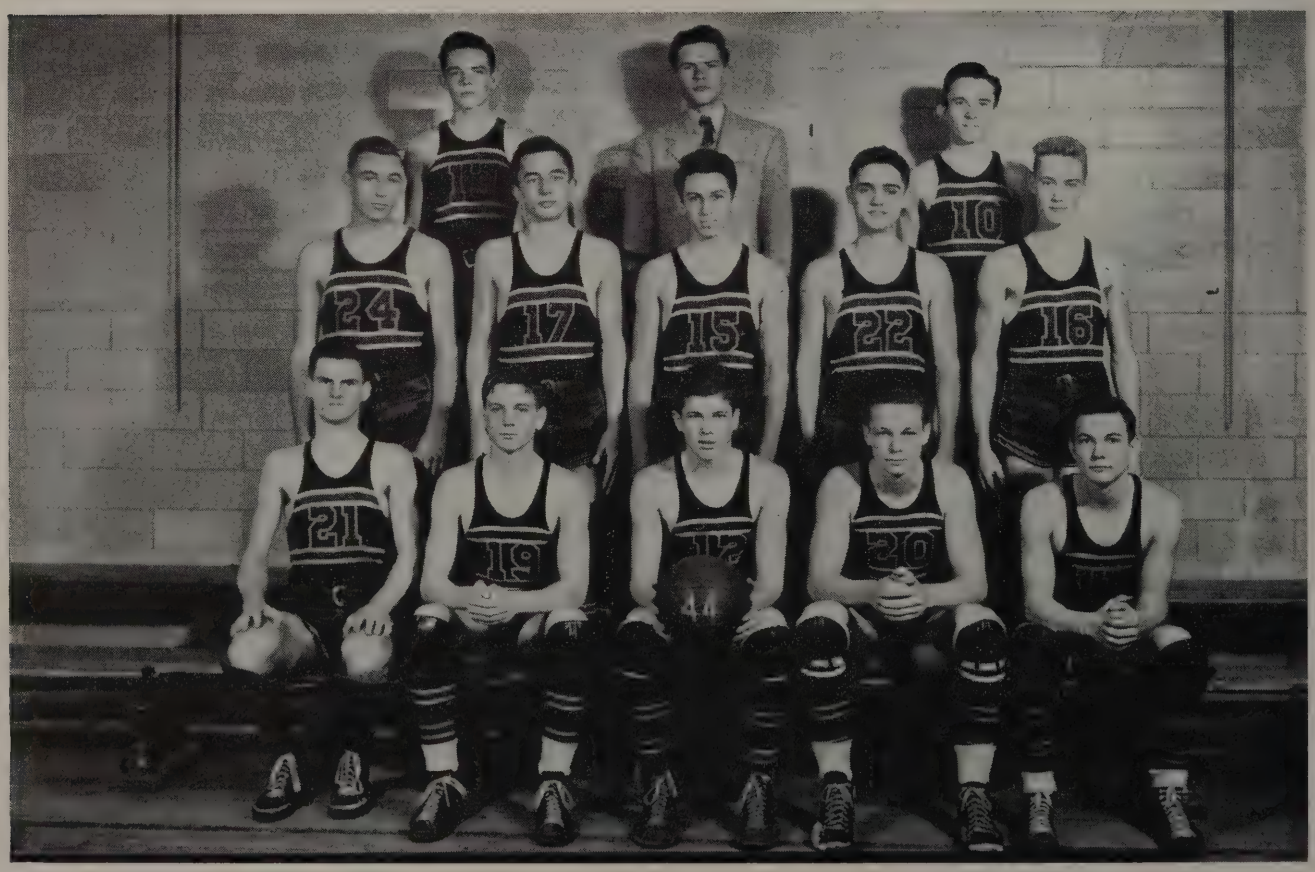

First row: Lane, Meese, Raymond, Getsinger, Chappell. Second row: Ricketts, Childs, Hughes, McCall, Johnson. Third row: Benson, Snape (manager), Younger.

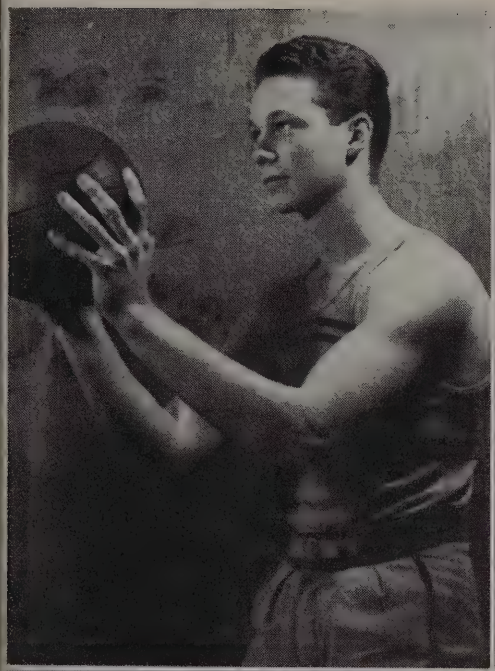

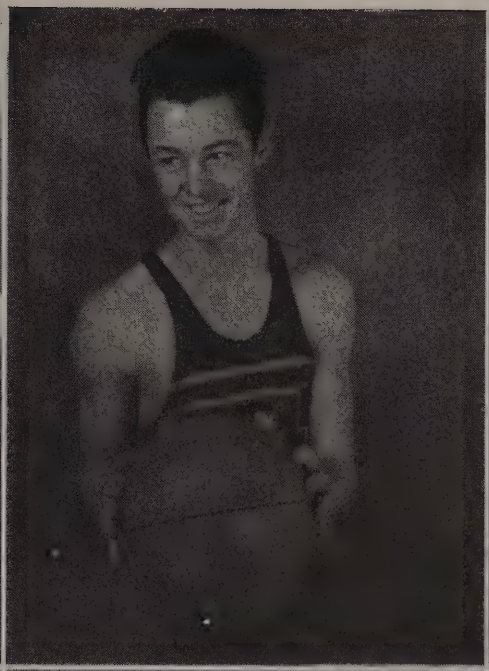

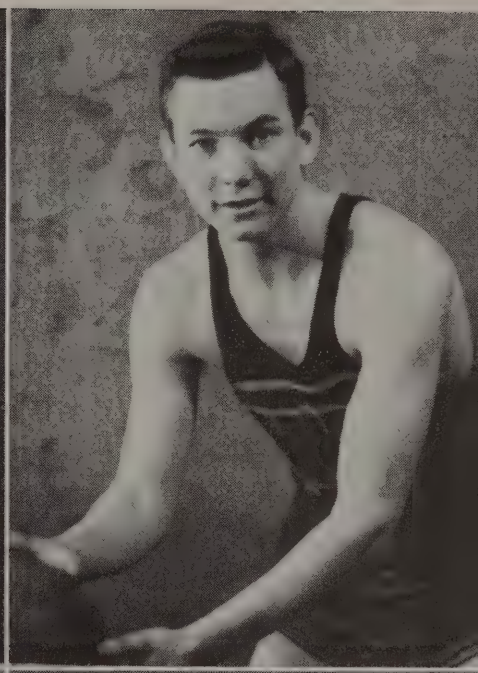

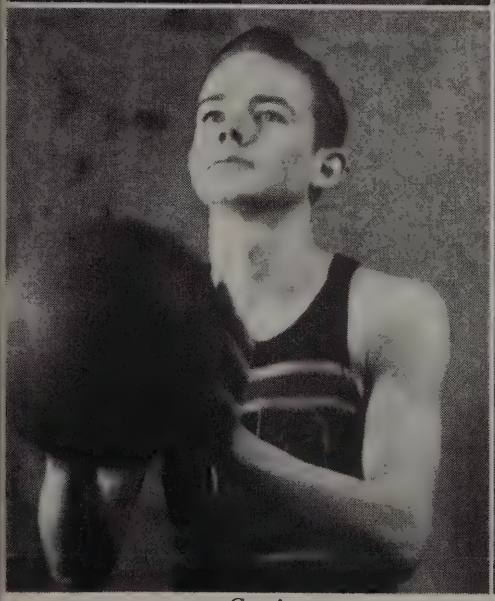

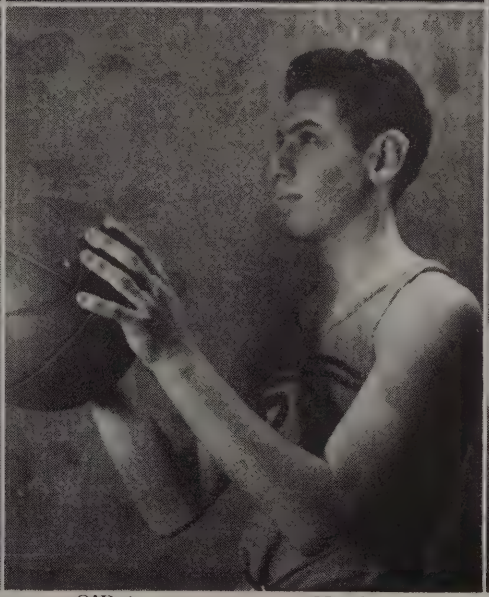

Getsinger
Benson

O'Brien

Hughes

Chappell
Younger

BCC		OPP.
22	Eastern	36
17	Western	30
12	Roosevelt	30
21	Mount Rainier	26
30	Montgomery Blair	31
43	N. T. S.	20
50	N. T. S.	24
42	Sherwood	18
17	Eastern	39

Bill Snape has been the prominent varsity manager for the past two seasons.

BCC		OPP.
24	Washington and Lee	38
26	Georgetown Prep	32
20	Montgomery Blair	15
41	Mount Rainier	10
34	Rockville	17
36	Georgetown Prep	28
19	Washington and Lee	27
45	Landon	21
47	Rockville	31

First row: Ricketts, Benson, Meese, Hughes, Wailes. Second row: McCall (manager), Younger, Myers, Lane, Chappell, Daley (ass't manager). Third row: Moran, Raymond, Sinder, Keebler, Wallace.

This spring Mr. Williams faced the problem of securing some power behind his pitching. He did this and also developed several hurlers for his nine. Dependable Chris Chappell was behind the plate. George Myers and Herbie Benson carried the burden of the mound assignments. The infield presented Kenny Meese at first, Charlie Hughes around third, Vernon Ricketts at short, and second was covered by several players. "Chigger" Younger was in left field while Wallace, Mark and Wailes played in center and right.

Losing but one game in fourteen, the junior varsity had a very successful season. Jack Peterson led the scorers with seventy-five points. Mark Raymond left the squad in mid-season to play varsity ball. Dick Pogue was second highest scorer, hitting the hoop for fifty-four points.

First row: Parkinson, Ferguson, Peterson, Wallace. Second row: Wisda, Pogue, Rehlander, Downey. Third row: Taylor, Utterback, Brown.

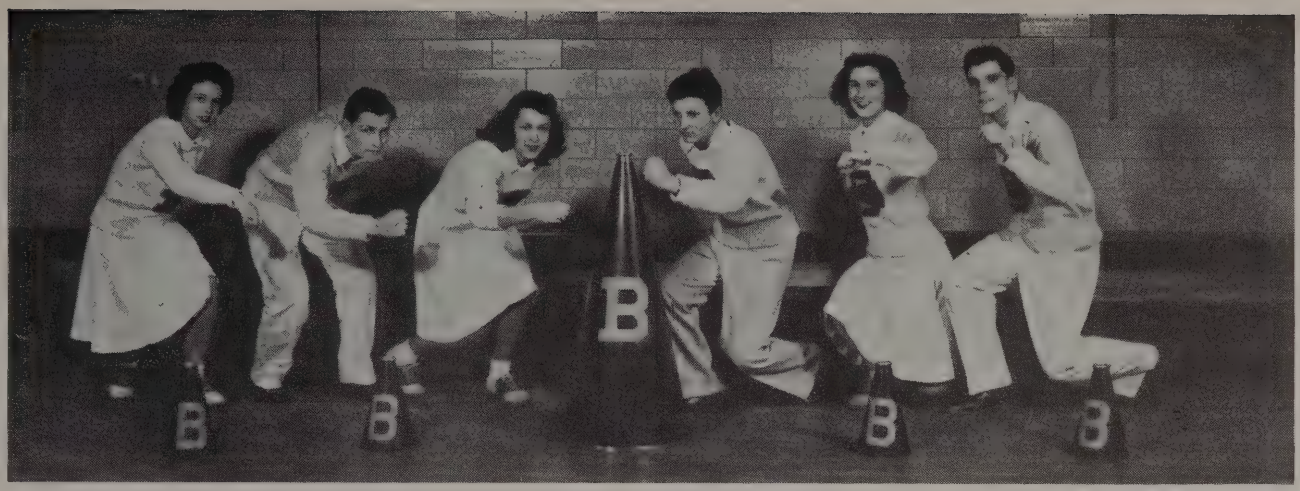

The cheering squad is one of the school's greatest prides, for through its pep and energy Bethesda almost always came out on top. Thanks are due Betty Richardson, Pat Libbey, Eleanor Latimer, Arthur Wood, Alvin Pettit, and Johnny Olds for again doing their part in maintaining the high school spirit.

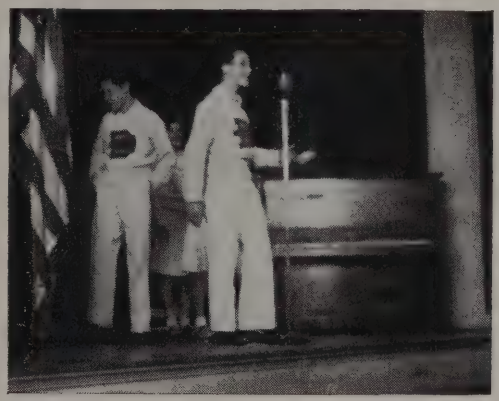

Pettit leading the BCC Victory Song.

"If you can't hear us, we'll yell a little louder!"

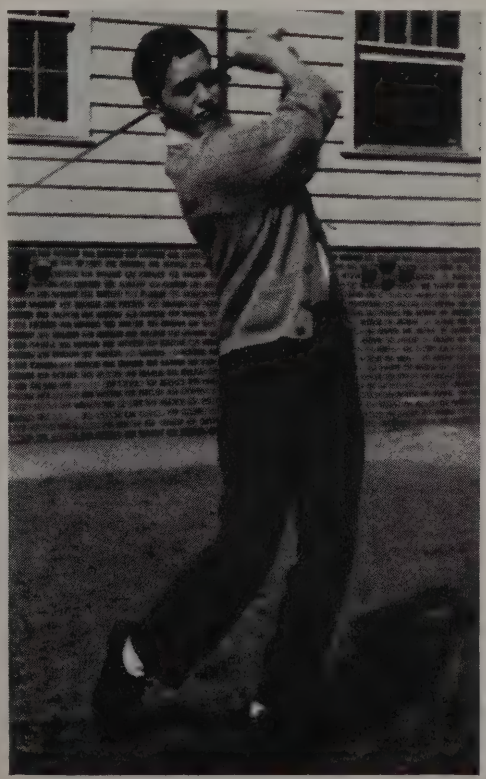

Norman Donnelly, a junior, tees off.

Two returning lettermen helped defend the Metropolitan crown as they went after their third consecutive golf championship. The members of the team are, left to right, Herman Worsham, Norman Donnelly, Carl Dabbs, Sidney Lanier (captain) and Mervin Worsham.

BCC		OPP
12	Alumnae	7
21	Rockville	16
21	Sherwood	9
17	Sherwood (J. V.)	14
31	W. & L.	18
18	Faculty	14
18	Blair	12
20	Greenbelt	18
13	W. & L.	22
28	Greenbelt	29
19	Blair	10
14	Blair (J. V.)	17
20	Rockville	16

B.C.C.'s Baronettes dropped but two games to Washington and Lee and Greenbelt in a successful season. Coached by Mrs. Randels, they were captained by Mary Williams, whose common sense and smooth playing led the field. As guards, Pat Murphy and Miriam Bopp played first team with Mary, while Juliet Carrington, Irene Ryce and Helen Pagenkopf were their ever-ready seconds.

Laurels go to the guards for their excellent defense and to the forwards for "that basket-in-time." Lois Copenhaver, high scorer for the season, and Betty Beard were first team forwards throughout the season. Claire Ockey rose from the ranks in midseason to hold the other place. The other forwards, namely, Eleanor Latimer, "Butch" Hanby, Mary Dow, Marilyn Sacks, Gertrude Hamill, and Jean Crosby played hard and well in their turn. Material for next year can be found, in addition to the varsity juniors, in Jackie Saunders, Elaine Wilson, Katherine Bart, and Eloise Simmons. The rooters who saw the Baronettes play had something to cheer about.

Manager "Butch"

Three cheers.

"Strike!"

LEON'S MENS SHOP

LEON'S MENS SHOP

LEON'S MENS SHOP

LEON'S MENS SHOP

LEON'S MENS SHOP

L. M. S.

L. M.

S.

CHEVY CHASE

BODY WORKS

USED CARS

Bought and Sold

Wisconsin 7374

4731 ELM ST. BETHESDA, MD.

P. P. GRADY, Owner

All Roads Lead to

WOODWARD & LOTHROP

When you are shopping for graduation gifts, addenda for your own wardrobe, or War Bonds with your commencement check from Dad, you come to Woodward & Lothrop where you can depend on finding a varied selection. You know, too, that you will have courteous service in accessibly arranged departments . . . and what is more important, you will find prices suited to your peculiar budget.

10th, 11th, F and G Streets
Washington, D. C.

Live Goes to a Party

School Door Canteen

Lights! Camera! Action! The action took place as the Bethesda-Chevy Chase Senior High School gym doors opened wide and the School Door Canteen was instituted. The Canteen, something new with the 1944 season, was created to provide interesting yet economical entertainment for boys and girls of high school age. The Canteen is operated by the Activity Council on the average of two Friday evenings a month from the hours of eight until eleven. The most popular form of entertainment is dancing, although games, checkers, cards, and ping pong are available. Music is supplied by some of the greatest bands in the land by the medium of the phonograph. Selections, slow and fast, are alternated, so as to attract anyone from the most rabid of boogie woogie fans to the connoisseur of the waltz. Affording the students enjoyment and relaxation from the routine of the school week, the Canteen was eagerly welcomed.

"Cats" Mary Jane Copeland and Doug Moore (*LIVE's* photographer) beat out a "solid tattoo."

The dance is the thing. B.C.C.'ers inaugurate their Canteen by tripping the light fantastic.

Stagline stare.

Hail, hail, the gang's all here and with a "right" contented gleam in their eyes.

Twenty-one up—It's ping pong.

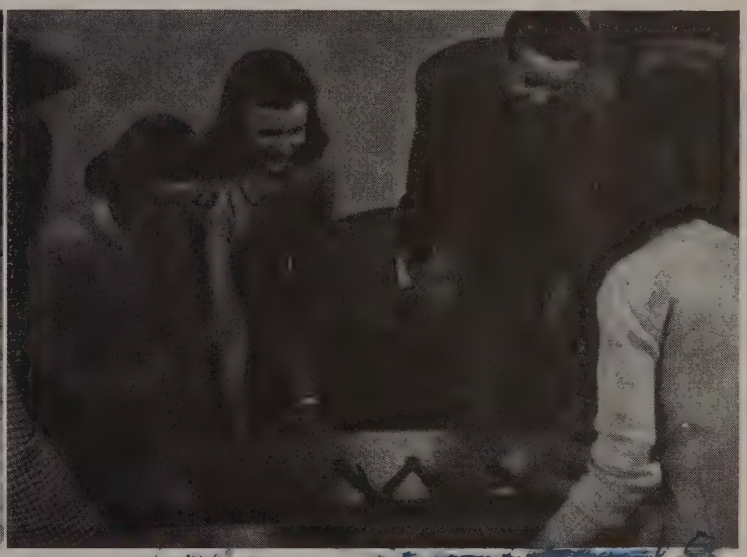

Lazy man's hockey.

always. Remember! [illegible]!

Food for your thought . . . (Grape, lime, orange).

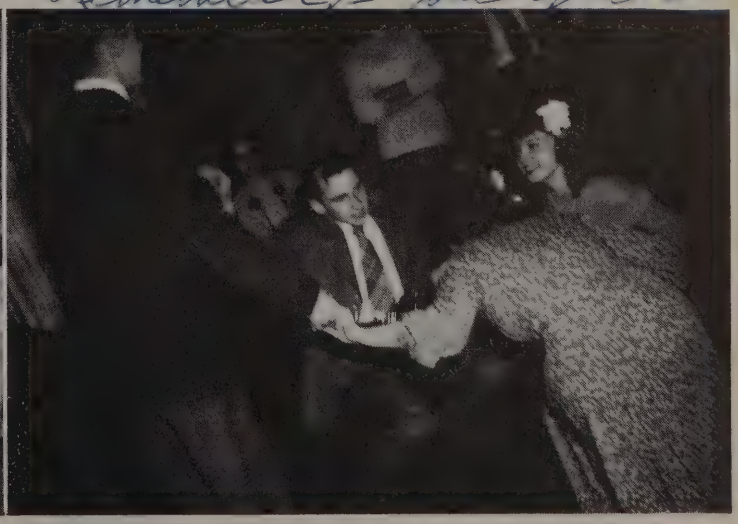

You name it, we're at a loss. (The dance of course.)

Calendar

Sept. 13	First Day of School *Back to the old grind*
Sept. 27-Oct. 1	Council Elections *Leaders tomorrow*
Sept. 29	Senior Class Nominations *Class confab*
Oct. 12	Victory Corps *Change in routine*
Oct. 13	"Go to School" Night *Turnabout—now they know*
Oct. 14	New Pupil Assembly *Dick Raymond's songs*
Oct. 15	Senior Class Elections *Remember Butch Hanby's speech on Hanby?*
Oct. 21-22	Rationing Holiday *It had its good points.*
Oct. 29	Fall Frolic *First heyday for hepcats*
Nov. 11	Armistice Day *Inspiring talks in a student assembly*
Nov. 17	Vice-Versa Dance *And it wasn't even leap year*
Nov. 24-29	Thanksgiving Holidays *Thanks for giving us a vacation*
Dec. 4	"The Patriots" *Students applauded at the National*
Dec. 6	First Jeep Purchased *Honk! Honk! We are coming thru*
Dec. 15	Pep Rally *Pettit's antics—long, loud cheers*
Dec. 21	Chrictmas Pageant *Christmas spirit, songs, and story*
Dec. 22	Alumni Dance *"They're in the Army Now"*
Dec. 23-Jan 3	Christmas Vacation *To start the New Year right*
Jan. 4	Senior Privileges *We're on the right track!*
Jan. 7	Blue and Gold Prom *Diplomas, caps, dancing*
Jan. 14	Blair Game *They topped us by a point*
Jan. 24, 25, 26	Semester Exams *Comments censored*
Jan. 26	Teachers vs. Girls' Varsity *Topsy-turvy*
Jan. 28	Commencement *The eleven departed from our midst*
Jan. 28	Opening of School-Door Canteen *Ping-pong, dancing, and fun!*
Feb. 9	Junior Jamboree *Junior-sponsored jam session in VC*
Feb. 11	Blair Game *The Boys trounced Blair*
Feb. 15	Bond Rally, Quiz, and Auction *Bonds, questions, action*
Feb. 24	Blair Game *The Girls beat them again!*
Feb. 25	Hatchet Hop *War dance to the three B's*
March 2	Characterization Assembly *Any similarity to themselves . . .*
March 3	Debut of Swing Orchestra *Sweet and hot*
April 4	First Baseball Game *This was only the beginning*
April 6-10	Easter Vacation *As the song goes*
April 6	Choir Assembly *Music hath charms*
April 28	Junior-Senior Prom *Music and moonlight*
June 8	Senior Prom and Banquet *Formals and flowers*
June 11	Baccalaureate *Our Sunday*
June 13	Graduation *Farewell to B-CC from the class of '44*
June 16	Honors Assembly *Athletic letters, medals, report cards*

THE RANDALL CO.

7023 Wisconsin Ave.

Chevy Chase, Maryland

Cleaners and Dyers • Tailors and Furriers

WIsconsin 3952

I. S. TUROVER

THE MODERN LUMBER YARD

Bethesda, Md.

Telephone: Wisconsin 6622

Pine Tree Patrons

Rev. and Mrs. James S. Albertson
Mr. and Mrs. Everett A. Alden
Mr. and Mrs. W. Prescott Allen
Mr. and Mrs. Bushrod W. Allin
Mr. and Mrs. Wm. K. Andrews
Lt. (j.g.) and Mrs. William F. Archibald
Mr. and Mrs. Lesley Ashburner
Mrs. John H. Avery
Mr. and Mrs. Thomas C. Bagg
Lt. Col. and Mrs. Baldwin
Mrs. "Beanie" Baldwin
Mr. and Mrs. Charles Bart
Mr. and Mrs. Walter C. Bauer
Mr. L. W. Beall
Mr. and Mrs. A. W. Bender
Mr. and Mrs. John N. Birckhead
Mr. and Mrs. Nathan Blum
Miss Margaret A. Bopp
Mr. and Mrs. R. J. Bopp
Curtice C. Bowen
Mr. and Mrs. Wm. P. Boyer
Mr. L. Eugene Broaddus
Mr. and Mrs. Stanton T. Bryan
Mr. and Mrs. Harry Bryant
Mr. and Mrs. William E. Briggs
Mr. and Mrs. Henry H. Buckholtz
Mr. and Mrs. Stuart E. Burdick
Mr. and Mrs. H. L. Burgess
Mr. and Mrs. R. L. Burgdorf, Sr.
Mr. and Mrs. Robert M. Burklin
Lt. and Mrs. Philip Chaffin
Mr. and Mrs. Richard E. Cheney
Mr. and Mrs. Marquis W. Childs
Mr. and Mrs. John A. Clark
Mr. and Mrs. Herbert F. Corn
Courtesy of a Friend
Miss Ruth B. Davis
Mr. and Mrs. Irving M. Day
Mr. and Mrs. Grant Decker
Thomas C. Dent
Captain and Mrs. Francis Diament
Mr. and Mrs. John Doe
Mr. and Mrs. Frank Dow
Miss Anne Dunay
Mr. and Mrs. Albert Dunlap
Dr. and Mrs. E. A. A. Dunn
Mr. and Mrs. Charles T. Duvall
Mr. and Mrs. John H. Edge
Mr. and Mrs. Lewis Andrew Eisele
Mr. Tom Elward
Mr. and Mrs. M. F. Federline
Mr. and Mrs. Francis P. Fenton
Mr. and Mrs. Roy M. Foster
Captain and Mrs. Frederick R. Furth
Mrs. Margaret Gaither
Mrs. C. F. Getsinger
Commander and Mrs. Joseph A. Guard
Mr. and Mrs. Leroy A. Halbert
Mr. and Mrs. George K. Hamill
Mr. and Mrs. Chauncey B. Hanby
Lt. Col. and Mrs. F. E. Handy

Phone Bradley 0110

Carpenter **CECIL RILEY** Builder

WILSON LANE

Bethesda, Maryland

WI. 8648 ME. 0522

KING MULARKEY

Connecticut General Life Insurance Co.

Life - Accident - Health - Group

ART MATERIALS

QUALITY SINCE 1863

MUTH

710 13th St.
NAT. 6386

BROKEN GLASS
and
CABINET WORK

Call WI 2099

CARL W. KNIGHTEN
4503 Chestnut Street
BETHESDA, MD.

You Want A Really Good Photograph

The Briris Studio

PHOTOGRAPHERS

HAROLD FLYNT, Photographer

7239 Wisconsin Ave. Wisconsin 1166

Bethesda 14, Md.

THE RECORD

of

Bethesda - Chevy Chase

Has Recorded Every Important

B.-C.C. Activity During the

Year 1944

SIMMONS' BEAUTY SALON

4707 Edgemoor Lane

7006 Georgetown Road

Bradley 0072 Wisconsin 6367

BARBER SHOP

Wisconsin 9734

7004 Georgetown Road

4705 Edgemoor Lane

FLOWERS

for all occasions

Wire flowers from Gude's for Anniversaries, Birthdays, Weddings. Send a Gude Corsage on your next big "date"

Authorized FTD Member

3 STORES

1212 F St., N. W.

1124 Conn. Ave.

5016 Conn. Ave.

PHONE

NAtional 4276

Pine Tree Patrons

Mrs. Hatfield
Private Earl N. Heap III
Mrs. John B. Hill
Mrs. Melva G. Hon
Maj. and Mrs. Floyd W. Hough
Mr. and Mrs. William Johnston Howard
Miss Ann Howe
Mr. and Mrs. Thos. G. Hutton
Mr. and Mrs. G. Osmond Hyde
Mr. and Mrs. Albin C. Johnson
Mr. and Mrs. S. F. Kershner
Mr. and Mrs. Thomas Kirby
Mr. and Mrs. Gordon M. Kline
Mr. and Mrs. Hale G. Knight
Dr. John R. Lloyd
Mr. and Mrs. Ernest G. Lord
Mr. and Mrs. Earl H. Lund
Mr. and Mrs. Joseph E. Lynch
Mr. and Mrs. L. C. MacMillan
Mr. and Mrs. George Masselman
Mrs. Helena Meltesen
Mr. and Mrs. Paul W. Mertz
Mr. and Mrs. Arthur B. Metcalf
Mr. and Mrs. C. T. Metz
Mr. and Mrs. Russell F. Mizell
Mr. and Mrs. Douglas H. Moore
Mr. and Mrs. Eugene Moore
Mr. and Mrs. J. E. Moran
Mr. and Mrs. John F. Moran
Mr. and Mrs. William H. Morell
Mr. and Mrs. A. M. Morrison
Mr. and Mrs. Ralph S. Morrison
Mr. and Mrs. Robert Murphy
Mr. and Mrs. George A. Meyers
Mr. and Mrs. W. H. Mylander
Mr. and Mrs. Chester H. McCall
Mr. and Mrs. George W. McClain
Jerry McClure
Mr. and Mrs. William Norfleet
Mr. and Mrs. Victor Norling
Mr. and Mrs. Thomas H. Norwood
Mr. and Mrs. W. C. Ockey
Mr. and Mrs. Adolf Oltmanns, Jr.
Mr. and Mrs. George A. Orphal
Mr. and Mrs. Samuel R. Painter
Mr. and Mrs. Arthur W. Palmer
Mr. and Mrs. W. H. Pattison
Mr. and Mrs. Carl E. Plitt
Mr. and Mrs. Paul J. Quible
Mr. and Mrs. C. Eldon Ray
Mr. and Mrs. C. A. Reed
Mr. William E. Rice
Mrs. William E. Rice
Mr. and Mrs. Howard B. Richardson
Mr. and Mrs. Vernon Ricketts
Mr. and Mrs. S. R. Robertson
Major and Mrs. Jesse S. Rogers
Mr. and Mrs. Leo A. Roth
Mrs. E. M. Rowalt
Mr. and Mrs. Harold B. Rowe
Mr. and Mrs. R. M. Schenck

Pine Tree Patrons

Mr. and Mrs. Lawrence G. Schneider
Dr. and Mrs. A. H. Scott
Section 12-5
Mr. and Mrs. Leon Sherman
Miss Winifred Sherwood
Mrs. Annette M. Shuman
Mr. and Mrs. H. W. Sinclair
Tech. Sgt. and Mrs. H. C. Smith
Chaplain and Mrs. W. Harold Snape
Mr. and Mrs. Arthur J. Stanton
Mr. and Mrs. Elmer Stewart
Suburban Hospital Association 128
Lt. and Mrs. George Sullivan
Mr. and Mrs. Otto H. Sylvester, Jr.
Lt. E. L. Tabat
Mr. and Mrs. F. Utterback
Mr. and Mrs. Ervin J. Utz
Mr. and Mrs. Byron L. Wehmhoff
Dr. and Mrs. Clifford White
Mr. and Mrs. H. S. White
Mr. and Mrs. Maynard Owen Williams
Judge Alfred Wilson
Mr. and Mrs. Samuel S. Yoder, Jr.
Mr. and Mrs. Philip L. Zeigler

OLIVER 0650

CREFELLE BODY WORKS

4718 Hampden Lane

Bethesda, Md.

AUTO PAINTING **FURNITURE REFINISHING**
BODY & FENDER REPAIRING **WELDING**

BLACKISTONE INC.

1407 H St., N. W.

FLORIST

DI. 1300

The Music Department

of

Campbell Music Company

1108 G Street, N. W.

Established and Experienced Personnel

24-HOUR ROAD SERVICE

BILL HARTLEY

GENERAL AUTO REPAIRING

7810 Wisconsin Ave. Phone WI 9760

Compliments of

MER-Q-REE, INCORPORATED

Wisconsin 8400

Montgomery Cab Association

24-HOUR TAXI SERVICE

7245 Wisconsin Ave. Bethesda, Md.

We have

Beautiful Designs in New

Clothes for Ladies and Men

Suits Made to Order

Fur Coats remodeled and repaired

Fur Coats made into capes

WM. A. HONSBEIN, *Prop.*

WILHELM TAILORING CO.

7011 WISCONSIN AVENUE

Phone Wisconsin 4399

Compliments of

EISINGER MILL & LUMBER CO.

BETHESDA, MARYLAND

Pictures to Editor

Dear Editor:

Every book must have its glamour girl. This one's the "Teen-ager." She's a pert young character, a lap length sweater, a string of pearls, and a sweet line of chatter. She walks on a rainbow, her head in the clouds far above other mortals. She has lots of charm, and no one could accuse her of plotting to obtain anything, since she so seldom uses her head. She's glowing freshness, she's new and exciting, the height of effervescence. You know her—she's YOU!!

Me

Dear Editor:

The arms of Morpheus have closed around this potential scholar and guided him into exquisite oblivion. Departed from the cerebrum are the thoughts of cologs, trigonometric identities, and the law of sines.

An Understanding Undergraduate

Pictures to Editor

Dear Editor:

Last year, (I know I am rather late in responding, but I just learned to write my last year at Bethesda) I saw a statement in your illustrative annual to the effect that there are very few people who go willingly to school. That faulty statement prompts the enclosed picture. It bears witness that your statement is most definitely incorrect. Please note and print!

A Well Wisher

Wisconsin 3691 Wisconsin 7050

JOSEPH H.
De VEAU & SON
General Contractors

CONCRETE AND
MACADAM
ROADWAY
CONSTRUCTION

CONCRETE SIDEWALKS

CONCRETE DRIVEWAYS

BIPAC DRIVEWAYS

6315 Brookville Road
Chevy Chase, Maryland

Buy Your Graduation
Cards and Announcements
from
THE
BETHESDA PRINTING CO.
Geo. M. Roberts
7806 Old Georgetown Rd.
OLiver 1300

POTTER-BREADEN CO.

Plumbing and Heating

7235 Wisconsin Ave.
Bethesda, Md.
Wisconsin 4298

REEVES CHOCOLATES

1209 F Street, N. W.
Washington, D. C.

FRESH EVERY DAY

BAKERY **LUNCHEON**

EDGEMOOR SUNOCO SERVICE

7700 Georgetown Rd.
Bethesda, Md.

Phone WI. 9828

Critchfield Service Station

Richfield High Octane Gasoline

Richlube Pennsylvania Oils
Betholine High Test Motor Fuel

ACCESSORIES
COMPLETE LUBRICATION

Phone Wi. 9883 7100 Wisconsin Avenue

Only Richfield Station Between Rockville and D. C. Line

Wisconsin 9824

THE MAD HATTER

Advanced Millinery Modes

7127 Wisconsin Avenue

BETHESDA, MD.

Chevy Chase Novelty Store

5606 Connecticut Avenue

Phone: Ordway 7011

SCHOOL SUPPLIES

GREETING CARDS

TOYS and GIFTS

Compliments

of

CLARENCE KEISER

M. H. BEALL

CONTRACTOR
REPAIRING
REMODELING

Wisconsin 4259
4613 Drummond Avenue
Chevy Chase, Maryland

Paints — Varnishes

Kem Tone

THE SHERWIN WILLIAMS CO.

In the Shopping Center

Bethesda, Md.

B. F. SAUL CO.

MORTGAGES **RENTALS**

INSURANCE

NA. 2100 925 15th St., N.W.

WASHINGTON, D. C.

Oliver 2114

h. seren gulian
Jeweler

7216 Wisconsin Avenue
Bethesda 14, Md.

Pictures to Editor

Dear Editor:

It may seem to a casual observer that B.C.C.'s Joe Winchell was snapped this time looking in the wrong direction, but you should have seen the photographer!

The Man Behind the Photographer

Dear Editor:

These girls are doing a job—and a good one—at the Bethesda Suburban Hospital. They contribute time and effort as Hospital Aides in the pharmacy, the office, the X-ray lab and wherever they can be useful to the over-burdened hospital staff. Take a bow, girls!

Grateful

BETHESDA BUSINESS SERVICE

George W. Fessenden
Phone BR. 0202

Specialize in
MULTIGRAPHING
MIMEOGRAPHING

Also
Office Supplies — Typewriter Repairing
Direct Mail Service

Located at 7241 Wisconsin Avenue in Bethesda

PEOPLES
RADIO SERVICE

Home and Auto Service

"The Friendly Shop"

OL. 5050
R. H. WING, *Manager*
7832 Wisconsin Avenue
At Chase Ave. Opposite the Safeway

THOMAS W. PERRY

COAL, FUEL, OIL, WOOD

Building Materials

8101 CONNECTICUT AVENUE

Wis. 2600 **Chevy Chase, Md.**

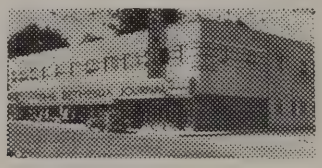

5,000 Homes Get
Latest, Liveliest, Spiciest
Community News & Comment

Bethesda Journal

7653 Old Georgetown Road
WI. 2356 BR. 0236

BETHESDA FLORAL GARDENS

6800 Wisconsin Ave., Bethesda, Md.
OL 4028

Charles Merryman, Prop.

We Deliver

CORSAGES, WEDDING BOUQUETS
FUNERAL DESIGNS, CUT FLOWERS
POTTED PLANTS

WISCONSIN 5064

BROOKEVILLE HAIRDRESSERS

6417 Brookeville Road
Chevy Chase, Maryland

COMMUNITY STORE

Corner of Georgetown and
Greentree Roads

Wisconsin 9637

Arthur G. Harding, Prop.

FROCKS **SPORTSWEAR**

Open 9:00 a.m. to 9:00 p.m.

HOUSE OF FASHION

7139 WISCONSIN AVENUE

ACCESSORIES **LINGERIE**

TASTEE DINER

6950 Wisconsin Avenue
AND
8506 Georgia Avenue

Quality and Service
Our Chief Consideration

LORETTO MURPHY

STUDIO OF DANCE

Connecticut Ave. and Kirke Street

Telephone North 3842 — Booklet on Request

HOOD COLLEGE

Henry I. Stahr, A.M.,D.D.,L.L.D.,
President

Accredited college for women. B.A., B.S. in Home Economics, and B.S. in Nursing. Approved courses in Education, including practice teaching. Also a Department of Music. A strong and well qualified faculty. At Chase Ave. opposite the Safeway

For catalogue address
REGISTRAR

Hood College **Frederick, Md.**

WM. R. PUMPHREY ROBT. A. PUMPHREY

BETHESDA - CHEVY CHASE
FUNERAL HOME

7557 Wisconsin Avenue

Ambulance Service

PHONE

Wisconsin 2200 Rockville 210
Bradley 0250

Air Conditioned

Pictures to Editor

Dear Editor:

Bounce us students, they're a solid three. These are some of the groovy guys and gals who send a reet beat in the wee hours after school.

A "Cat"

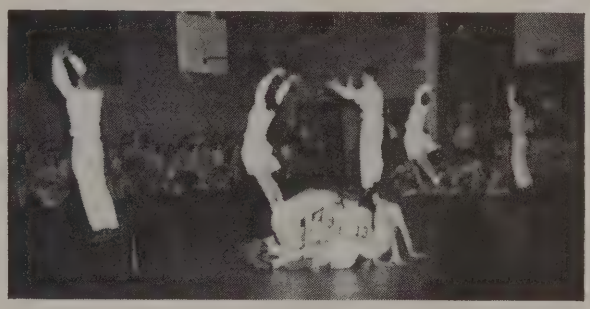

Dear Editor:

Remember the Panic of 1837? Well, here's another panic—Bethesda's cheer leaders at work. The yells and shouts they call forth are worthy of a panic, or do I mean a boom?

Sis

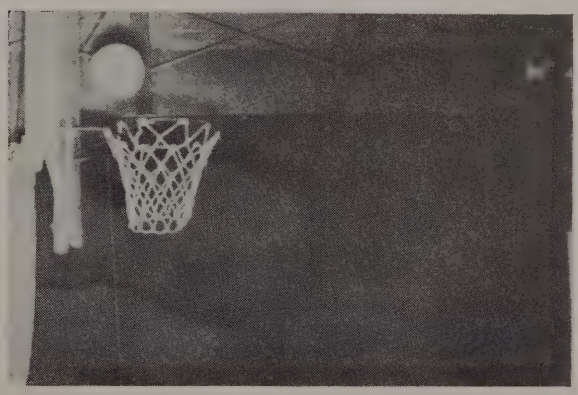

Dear Editor:

To go in or not to go in, that was the question: Whether it would be nobler to give our team two points or to slide gently off the rim into the hands of an opponent. The crowd sat tensely as the ball wavered—Whew! It went in!

Hamlet, Sr.

Pictures to Editor

Dear Editor:
All I was doing was admiring these cloud effects all period from a classroom window, and the teacher objected. Why?

"The Dreamer"

Editor: "I wonder!"

Dear Editor:
I present a most unusual picture. It is very hard to try to explain how a picture was taken of a girl *alone* in the grove, but the only way it might be explained is that she was resting there on Saturday when no boys were around.

The Lone Wolf

Editor: Are there any boys around?

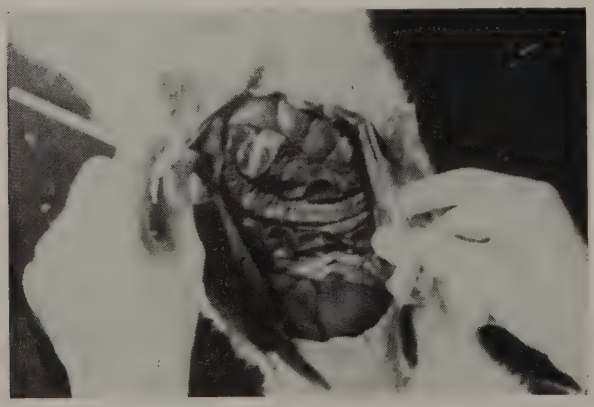

Dear Editor:
There once was a rabbit;
The rabbit is no more.
(Morbid, isn't it?)

The Fiendish Four

BETHESDA BOWLING CENTER

7651 Georgetown Rd.

40 MODERN ALLEYS

Air Conditioned

Try the Country's Most Popular Sport

LUTHER and WOOD

ENGINEERS
RESEARCH, DEVELOPMENT
DESIGN SALES

Background of 33 years' successful accomplishment

310 Chandler Bldg.
Washington, D. C.

Telephones: NAtional 5934
NAtional 0906

Artcraft Cleaners

10% Discount Cash or Carry

Oliver 8700

GEORGETOWN RD. & WILSON LANE

Bethesda, Maryland

Phone WI. 8687

BETHESDA GLASS SHOP

4717 Hampden Lane

Auto Glass **Mirrors**

Furniture Tops

BROOKEVILLE PHARMACY

Prescription Druggists

6423 Brookville Road **Chevy Chase, Md.**

PRECRIPTIONS CALLED FOR AND DELIVERED

Phone: Wisconsin 2406

Wis. 5466 **Gifts**

CARBERT'S

7337 Wisconsin Avenue

Bethesda, Md.

Diamonds **Watch and**

Watches - Jewelry **Jewelry Repairing**

EMMIE LOU'S SWEET SHOPPE

Magazines—School Supplies

Tobacco—Fountain Service

Candy—Home Made Cakes and Pies

DELICATESSEN

9 Wilson Lane - - Bethesda, Md.

Wisconsin 3740 Bradley 9614

F I L T E R S

AIR DUCT INSTALLATION CO. INC.

GENERAL SHEET METAL WORK

F A N S

7218 WISC. AVE. **WISC. 5198**

Compliments of

Bowen & Co., Inc.

Phone WIsconsin 3195

Bethesda Mill Work Co.

GENERAL CARPENTER WORK

REPAIR WORK • CABINET WORK

K. M. HANGER **7827 Georgetown Road**

E. S. MOYERS **Bethesda 14, Maryland**

Pine Tree Advertisers

A Friend
Air Duct Installation
Allied Realty Corporation
Artcraft
Ayrlawn Farms
L. G. Balfour
Bank of Bethesda
Battery Park Market
Beall Contractors
Bell Laundry
Bethesda Bowling Center
Bethesda Building and Supply
Bethesda Business Service
Bethesda Floral Service
Bethesda Glass Shop
Bethesda Journal
Bethesda Millworks
Bethesda Paint and Hardware
Bethesda Printing and Publishing Co.
Bethesda Radio and Elcectric Co.
Bethesda Record
Bethesda Transfer & Storage
Bill's Place
Blackistone Florist
Bowen & Company
Bridge Market
Briris Studio
Brookville Hairdressers
Brookville Pharmacy
Campbell
Carbert's
Chestnut Farms Dairy
Chevy Chase Body Works
Chevy Chase Building & Loan
Chevy Chase Motors
Chevy Chase Novelty Shop
Chevy Chase Tire Company
Colony House
Community Paint and Hardware
Community Store
Crefelle Body Worke
Critchfield Service Station
Della's Bakery
Andre Dauphin, Flowers
De Veau Contractors
Edgemoor Beauty Shop
Edgemoor Sunoco Service
Edmonds Optician
Edmonston's Studio
Eisenger Mill and Lumber Company
Emmie Lou's Sweet Shop
Farm Woman's Market
Fussell Young Ice Cream
E. M. Fry
Galliher and Huguely
Gates Contracting Company
H. Seren Gulian
Gude's Flowers
Hare Brothers
Bill Hartley's
Hot Shoppes
J. R. Harris
Hiser Theater
Hood College
House of Fashion
A. W. Hurt
G. W. Imirie
Jelleff's
King Mularky
Clarence Kiser
Carl W. Knighten
Ladies' Specialty Shop
W. L. Lebling
Leon's Men's Shop
Luther and Wood
Mad Hater
Magee Radio Co.
Mer-Q-Ree Inc.
Merson and Thompson
Mizell Lumber Company
Montgomery Cab Co.
Murphy, Loretta
Muth Art Company
Neighborhood Shops
Northwest Realty
Palais Royal
Peoples' Radio Co.
Perry, T. W.
Perry, W. L.
President Valet
Potter-Breeden Co.
Pumphrey's Funeral Home
Randall Cleaners
Raw Bar
Reeve's Chocolates
Retail Selling Class
Cecil Riley
Robertson's Barber Shop
Rosalind Beauty Shop
Royal Barber Shop
B. F. Saul Company
Simmon's Beauty Shop
Marvin Simmons and Co.
Harriet Sinclair
Sherwin Williams
Smith's Furniture
Soper's Esso Service Station
Strayer College
Tastee Diner
Turover Modern Lumber
Universal Re-Roofing Co.
U. S. Tile and Marble Co.
Virga Furniture
Washington Post
Western Maryland College
Whittlesey's Drugs
Wilhelm Tailoring
Woodson, A. P.
Woodward & Lothrop
Wright, Earl L.

UPHOLSTERING SLIP COVERS
FURNITURE DRAPERIES

VIRGA & CO.
BETHESDA

7126 Wisconsin Ave. WI. 7900

RAW BAR
7546 Georgetown Road

SEA FOOD DINNERS

Lobsters, Shrimp,
Oysters, Clams,
Crab Meat

Open Tuesday thru Saturday
4:30 p. m. to 11:00 p. m.

Louis H. Bell
Operating the
PRESIDENT VALET
5514 Connecticut Ave.
WOodley 6663
Dependable Dry Cleaning
ON TIME

Wisconsin 3420—Phones—Bradley 0171
WHOLESALE • RETAIL

G. W. IMIRIE'S GARAGE
Complete Automotive Maintenance
Replacement Parts
PARTS FOR ALL CARS
G. Wady Imirie Bethesda, Md.

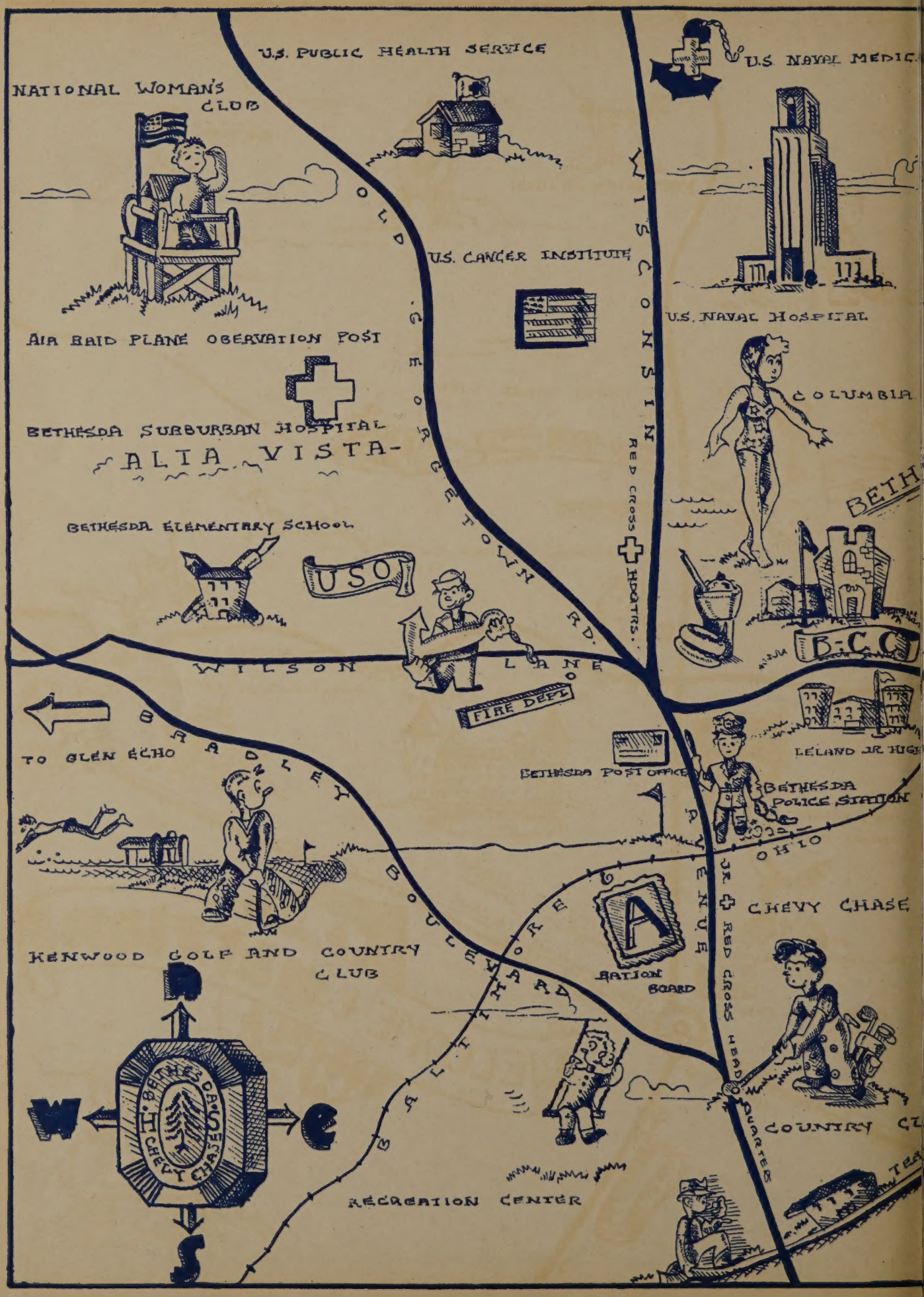
U.S. PUBLIC HEALTH SERVICE
U.S. NAVAL MEDIC
NATIONAL WOMAN'S CLUB
OLD GEORGETOWN RD.
WISCONSIN
U.S. CANCER INSTITUTE
U.S. NAVAL HOSPITAL
AIR RAID PLANE OBERVATION POST
COLUMBIA
BETHESDA SURBURBAN HOSPITAL
ALTA VISTA
RED CROSS HDQTRS.
BETH
BETHESDA ELEMENTARY SCHOOL
USO
B.C.C.
WILSON LANE
FIRE DEPT.
TO GLEN ECHO
BADLEY
LELAND JR HIGH
BETHESDA POST OFFICE
BETHESDA POLICE STATION
OHIO
BOULEVARD
AVENUE
JR. RED CROSS HEAD QUARTER
CHEVY CHASE
KENWOOD GOLF AND COUNTRY CLUB
RATION BOARD
BALTIMORE
BETHESDA CHEVY CHASE
COUNTRY CL
RECREATION CENTER

ENTER
KENSINGTON JR HIGH
RIFLE RANGE
TO HOSPITAL
COUNTRY CLUB
CHEVY CHASE LAKE
RAILROAD AVENUE
FIRE DEPT
CHEVY CHASE WOMAN'S CLUB
ROCK CASTLE DAIRY
EAST WEST HIGHWAY
MEADOWBROOK STABLES
ROSSDHU CASTLE
ROLLINGWOOD CABIN
CHEVY CHASE JUNIOR COLLEGE
CHEVY CHASE ELEMENTARY SCHOOL
CHEVY CHASE POST OFFICE
CONN
CHEVY CHASE
CHEVY CHASE CIRCLE
TERMINAL
WELCOME to maryland
SHEILA YOUNG